

## CD Digital Signal Processor with Built-in Digital Servo and DAC

### Description

The CXD3021R is a digital signal processor LSI for CD players. This LSI incorporates a digital servo, digital filter and 1-bit DAC.

### Features

- All digital signal processing during playback is performed with a single chip
- Highly integrated mounting possible due to a built-in RAM

### Digital Signal Processor (DSP) Block

- Playback mode supporting CAV (Constant Angular Velocity)
  - Frame jitter free
  - 0.5× to 32× continuous playback possible with a low external clock
  - Allows relative rotational velocity readout
- Wide capture range playback mode
  - Spindle rotational velocity following method
  - Supports 1× to 32× playback by switching the built-in VCO
- The bit clock, which strobes the EFM signal, is generated by the digital PLL.
- Digital PLL master clock can be set to 2/3 the conventional one.
- EFM data demodulation
- Enhanced EFM frame sync signal protection
- Refined super strategy-based powerful error correction
  - C1: double correction, C2: quadruple correction
  - Supported during 32× playback
- Noise reduction during track jumps
- Auto zero-cross mute
- Subcode demodulation and Sub-Q data error detection
- Digital CLV spindle servo (built-in oversampling filter)
- 16-bit traverse counter
- Asymmetry correction circuit
- CPU interface on serial bus
- Error correction monitor signal, etc. output from a new CPU interface
- Servo auto sequencer
- Fine search performs track jumps with high accuracy
- Digital audio interface outputs
- Digital level meter, peak meter
- Bilingual compatible
- VCO control mode
- Digital Out can be generated from the audio serial inputs.
- Supports three types of DA interface (48 bits/64 bits/32 bits)
- DSP, servo and DAC blocks support sleep mode.

120 pin LQFP (Plastic)

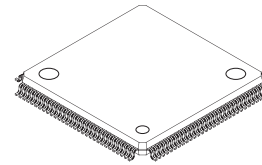

### Digital Servo (DSSP) Block

- Microcomputer software-based flexible servo control
- Offset cancel function for servo error signal
- Auto gain control function for servo loop
- E:F balance, focus bias adjustment function
- Surf jump and surf brake functions supporting micro two-axis
- Tracking filter: 6 stages
- Focus filter: 5 stages
- Servo drive DAC output possible

### Digital Filter and DAC Blocks

- Digital de-emphasis
- Digital attenuation
- 8fs oversampling filter
- Adoption of a tertiary  $\Delta\Sigma$  noise shaper
- Supports double-speed playback

### Structure

Silicon gate CMOS IC

### Absolute Maximum Ratings

- |                             |                    |                                      |    |
|-----------------------------|--------------------|--------------------------------------|----|
| • Supply voltage            | $V_{DD}$           | -0.3 to +4.4                         | V  |
| • Input voltage             | $V_I$              | -0.3 to +4.4                         | V  |
|                             |                    | ( $V_{SS} - 0.3$ to $V_{DD} + 0.3$ ) | V  |
| • Output voltage            | $V_O$              | -0.3 to +4.4                         | V  |
| • Storage temperature       | $T_{stg}$          | -40 to +125                          | °C |
| • Supply voltage difference | $V_{SS} - AV_{SS}$ | -0.3 to +0.3                         | V  |
|                             | $V_{DD} - AV_{DD}$ | -0.3 to +0.3                         | V  |

### Recommended Operating Conditions

- |                         |            |            |    |
|-------------------------|------------|------------|----|
| • Supply voltage        | $V_{DD}^*$ | 3.0 to 4.0 | V  |
| • Operating temperature | $T_{opr}$  | -20 to +75 | °C |

\* The  $V_{DD}$  (min.) for the CXD3021R varies according to the playback speed and built-in VCO selection. The  $V_{DD}$  (min.) for the CXD3021R under various conditions are as shown on the following page.

Sony reserves the right to change products and specifications without prior notice. This information does not convey any license by any implication or otherwise under any patents or other right. Application circuits shown, if any, are typical examples illustrating the operation of the devices. Sony cannot assume responsibility for any problems arising out of the use of these circuits.

Maximum Operating Speed

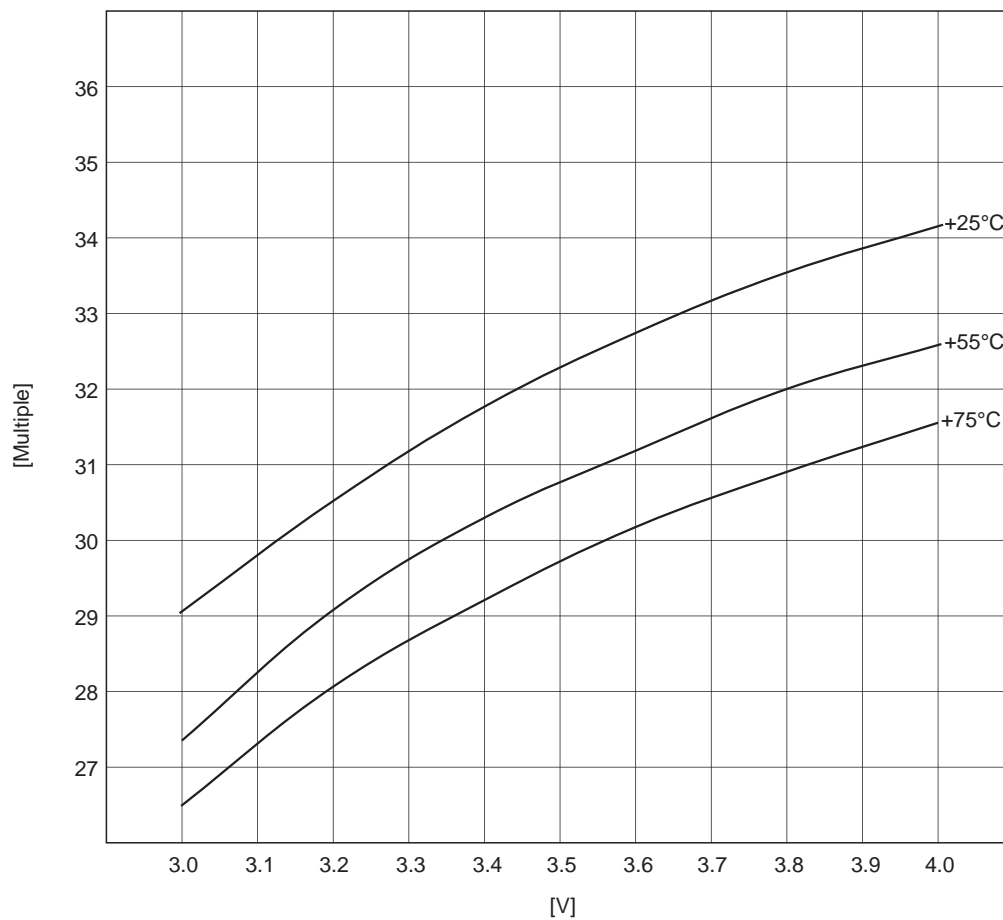

The Maximum Operating Speed graph shows the playback speed  $V_{DD}$  (min.) at various temperatures. The playback conditions are that the high-speed VCO1 selects No.4 and VCO2 selects high speed in CAV-W mode with DSPB = 1.

Block Diagram

\* : Asymmetry Correction

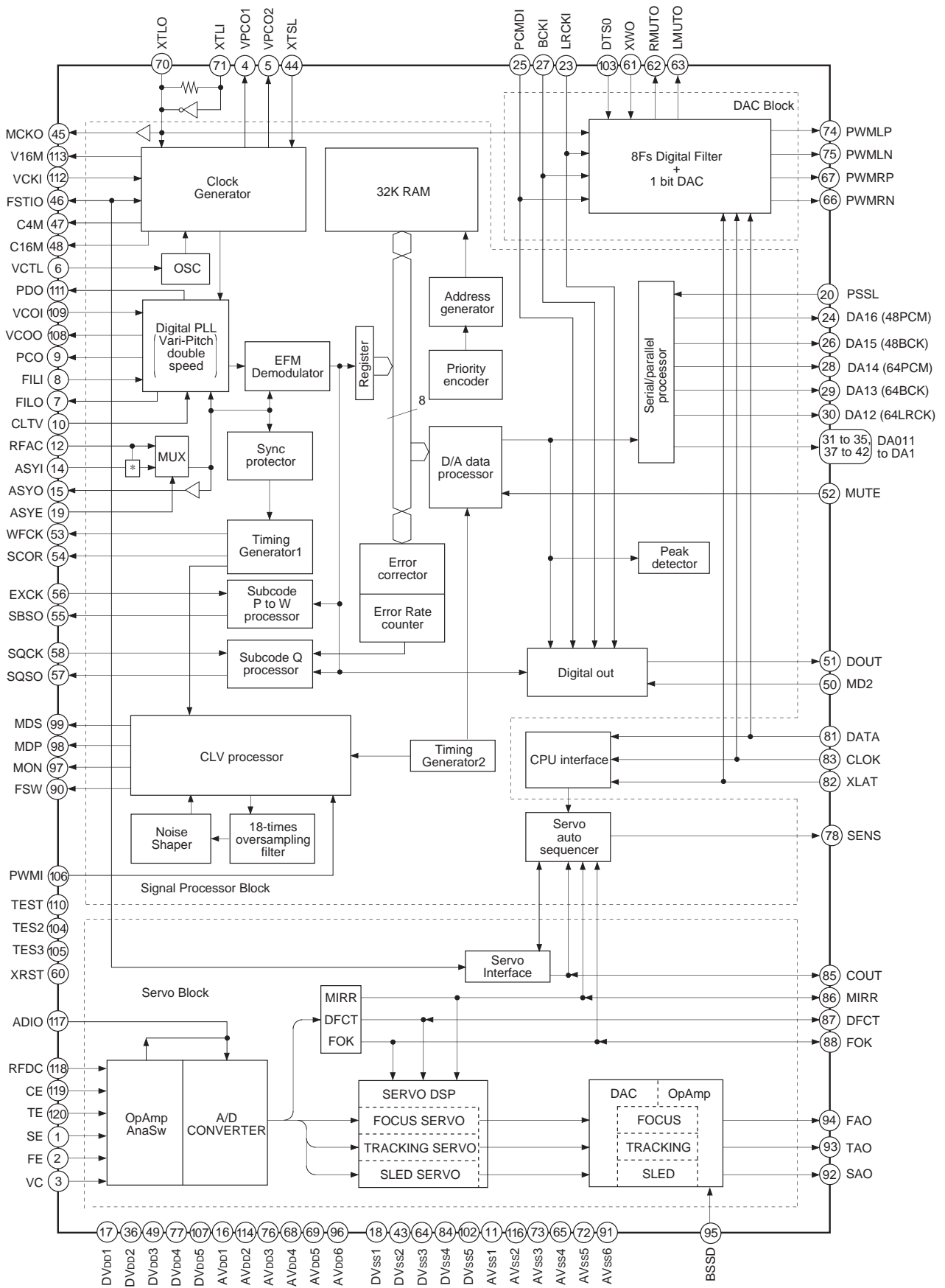

Pin Configuration

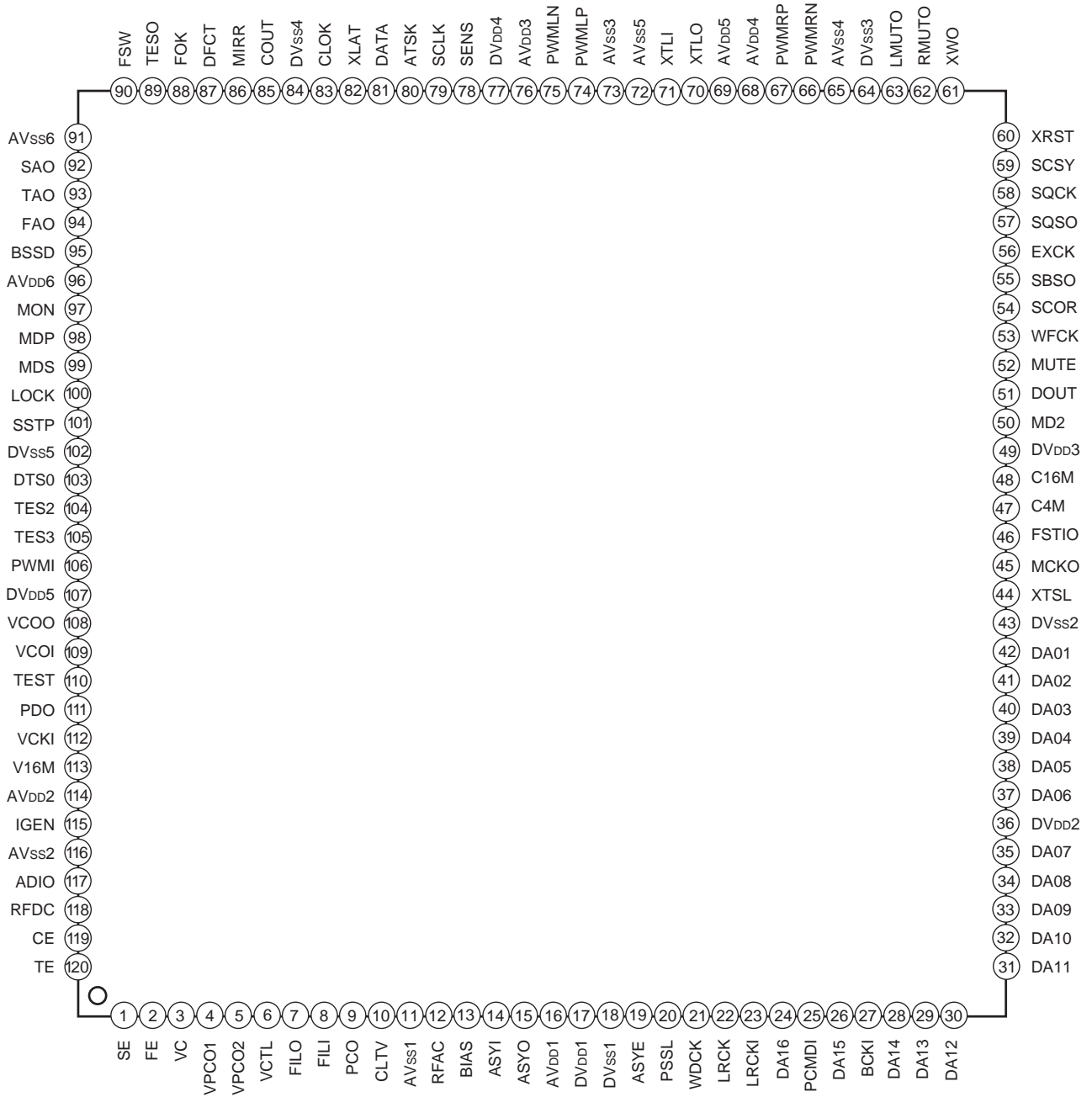

## Pin Description

| Pin No. | Symbol | I/O |         | Description                                                                                                   |
|---------|--------|-----|---------|---------------------------------------------------------------------------------------------------------------|
| 1       | SE     | I   |         | Sled error signal input.                                                                                      |
| 2       | FE     | I   |         | Focus error signal input.                                                                                     |
| 3       | VC     | I   |         | Center voltage input.                                                                                         |
| 4       | VPCO1  | O   | 1, Z, 0 | Wide-band EFM PLL VCO2 charge pump output.                                                                    |
| 5       | VPCO2  | O   | 1, Z, 0 | Wide-band EFM PLL VCO2 charge pump output 2. Turned on and off by \$EX command FCSW.                          |
| 6       | VCTL   | I   |         | Wide-band EFM PLL VCO2 control voltage input.                                                                 |
| 7       | FILO   | O   | Analog  | Master PLL filter output (slave = digital PLL).                                                               |
| 8       | FILI   | I   |         | Master PLL filter input.                                                                                      |
| 9       | PCO    | O   | 1, Z, 0 | Master PLL charge pump output.                                                                                |
| 10      | CLTV   | I   |         | Multiplier VCO control voltage input.                                                                         |
| 11      | AVss1  |     |         | Analog GND.                                                                                                   |
| 12      | RFAC   | I   |         | EFM signal input.                                                                                             |
| 13      | BIAS   | I   |         | Asymmetry circuit constant current input.                                                                     |
| 14      | ASYI   | I   |         | Asymmetry comparator voltage input.                                                                           |
| 15      | ASYO   | O   | 1, 0    | EFM full-swing output (low = Vss, high = VDD).                                                                |
| 16      | AVDD1  |     |         | Analog power supply.                                                                                          |
| 17      | DVDD1  |     |         | Digital power supply.                                                                                         |
| 18      | DVss1  |     |         | Digital GND.                                                                                                  |
| 19      | ASYE   | I   |         | Asymmetry circuit on/off (low = off, high = on).                                                              |
| 20      | PSSL   | I   |         | Audio data output mode switching input (low: serial, high: parallel).                                         |
| 21      | WDCK   | O   | 1, 0    | D/A interface for 48-bit slot. Word clock $f = 2Fs$ .                                                         |
| 22      | LRCK   | O   | 1, 0    | D/A interface for 48-bit slot. LR clock $f = Fs$ .                                                            |
| 23      | LRCKI  | I   |         | LR clock input to DAC (48-bit slot).                                                                          |
| 24      | DA16   | O   | 1, 0    | DA16 (MSB) output when PSSL = 1, 48-bit slot serial data output (two's complement, MSB first) when PSSL = 0.  |
| 25      | PCMDI  | I   |         | Audio data input to DAC (48-bit slot).                                                                        |
| 26      | DA15   | O   | 1, 0    | DA15 output when PSSL = 1, 48-bit slot bit clock output when PSSL = 0.                                        |
| 27      | BCKI   | I   |         | Bit clock input to DAC (48-bit slot).                                                                         |
| 28      | DA14   | O   | 1, 0    | DA14 output when PSSL = 1, 32-bit/64-bit slot serial data output (two's complement, LSB first) when PSSL = 0. |
| 29      | DA13   | O   | 1, 0    | DA13 output when PSSL = 1, 32-bit/64-bit slot bit clock output when PSSL = 0.                                 |
| 30      | DA12   | O   | 1, 0    | DA12 output when PSSL = 1, 32-bit/64-bit slot LR clock output when PSSL = 0.                                  |
| 31      | DA11   | O   | 1, 0    | DA11 output when PSSL = 1, GTOP output when PSSL = 0.                                                         |
| 32      | DA10   | O   | 1, 0    | DA10 output when PSSL = 1, XUGF output when PSSL = 0.                                                         |
| 33      | DA09   | O   | 1, 0    | DA09 output when PSSL = 1, XPLCK output when PSSL = 0.                                                        |

| Pin No. | Symbol            | I/O |         | Description                                                                                         |
|---------|-------------------|-----|---------|-----------------------------------------------------------------------------------------------------|
| 34      | DA08              | O   | 1, 0    | DA08 output when PSSL = 1, GFS output when PSSL = 0.                                                |
| 35      | DA07              | O   | 1, 0    | DA07 output when PSSL = 1, RFCK output when PSSL = 0.                                               |
| 36      | DV <sub>DD2</sub> |     |         | Digital power supply.                                                                               |
| 37      | DA06              | O   | 1, 0    | DA06 output when PSSL = 1, C2PO output when PSSL = 0.                                               |
| 38      | DA05              | O   | 1, 0    | DA05 output when PSSL = 1, XRAOF output when PSSL = 0.                                              |
| 39      | DA04              | O   | 1, 0    | DA04 output when PSSL = 1, MNT3 output when PSSL = 0.                                               |
| 40      | DA03              | O   | 1, 0    | DA03 output when PSSL = 1, MNT2 output when PSSL = 0.                                               |
| 41      | DA02              | O   | 1, 0    | DA02 output when PSSL = 1, MNT1 output when PSSL = 0.                                               |
| 42      | DA01              | O   | 1, 0    | DA01 output when PSSL = 1, MNT0 output when PSSL = 0.                                               |
| 43      | DV <sub>ss2</sub> |     |         | Digital GND.                                                                                        |
| 44      | XTSL              | I   |         | Crystal selection input.                                                                            |
| 45      | MCKO              | O   | 1, 0    | Clock output. Inverted output of XTLI.                                                              |
| 46      | FSTIO             | I/O | 1, 0    | Digital servo clock input/output.<br>(2/3 frequency division for XTLI pin is internally connected.) |
| 47      | C4M               | O   | 1, 0    | 1/4 frequency division output for XTLI pin. Changes with variable pitch.                            |
| 48      | C16M              | O   | 1, 0    | 16.9344MHz output. Changes simultaneously with variable pitch.                                      |
| 49      | DV <sub>DD3</sub> |     |         | Digital power supply.                                                                               |
| 50      | MD2               | I   |         | Digital Out on/off control (low = off, high = on).                                                  |
| 51      | DOUT              | O   | 1, 0    | Digital Out output.                                                                                 |
| 52      | MUTE              | I   |         | Mute (low: off, high: on).                                                                          |
| 53      | WFCK              | O   | 1, 0    | WFCK (Write Frame Clock) output.                                                                    |
| 54      | SCOR              | O   | 1, 0    | Outputs a high signal when either subcode sync S0 or S1 is detected.                                |
| 55      | SBSO              | O   | 1, 0    | Sub P to W serial output.                                                                           |
| 56      | EXCK              | I   |         | SBSO readout clock input.                                                                           |
| 57      | SQSO              | O   | 1, 0    | Sub-Q 80-bit, PCM peak and level data 16-bit outputs.                                               |
| 58      | SQCK              | I   |         | SQSO readout clock input.                                                                           |
| 59      | SCSY              | I   |         | GRSCOR resynchronization input. Normally low, resynchronization is executed when high.              |
| 60      | XRST              | I   |         | System reset. Reset when low.                                                                       |
| 61      | XWO               | I   |         | Audio DAC sync window open input. Normally high, window open when low.                              |
| 62      | RMUTO             | O   | 1, 0    | Audio DAC right channel zero detection flag.                                                        |
| 63      | LMUTO             | O   | 1, 0    | Audio DAC left channel zero detection flag.                                                         |
| 64      | DV <sub>ss3</sub> |     |         | Digital GND.                                                                                        |
| 65      | AV <sub>ss4</sub> |     |         | Analog GND.                                                                                         |
| 66      | PWMRN             | O   | 1, Z, 0 | Audio DAC PWM output. Right channel, reversed phase.                                                |
| 67      | PWMRP             | O   | 1, Z, 0 | Audio DAC PWM output. Right channel, forward phase.                                                 |

| Pin No. | Symbol | I/O |         | Description                                                                                                                                                                   |
|---------|--------|-----|---------|-------------------------------------------------------------------------------------------------------------------------------------------------------------------------------|
| 68      | AVDD4  |     |         | Analog power supply.                                                                                                                                                          |
| 69      | AVDD5  |     |         | Master clock power supply.                                                                                                                                                    |
| 70      | XTLO   | O   | 1, 0    | Master clock crystal oscillation circuit output.                                                                                                                              |
| 71      | XTLI   | I   |         | Master clock crystal oscillation circuit input.                                                                                                                               |
| 72      | AVSS5  |     |         | Master clock GND.                                                                                                                                                             |
| 73      | AVSS3  |     |         | Analog GND.                                                                                                                                                                   |
| 74      | PWMLP  | O   | 1, Z, 0 | Audio DAC PWM output. Left channel, forward phase.                                                                                                                            |
| 75      | PWMLN  | O   | 1, Z, 0 | Audio DAC PWM output. Left channel, reversed phase.                                                                                                                           |
| 76      | AVDD3  |     |         | Analog power supply.                                                                                                                                                          |
| 77      | DVDD4  |     |         | Digital power supply.                                                                                                                                                         |
| 78      | SENS   | O   | 1, Z, 0 | SENS output to CPU.                                                                                                                                                           |
| 79      | SCLK   | I   |         | SENS serial data readout clock input. Set to high when not used.                                                                                                              |
| 80      | ATSK   | I   |         | Anti-shock pin. Set to low when not used.                                                                                                                                     |
| 81      | DATA   | I   |         | Serial data input from CPU.                                                                                                                                                   |
| 82      | XLAT   | I   |         | Latch input from CPU. Serial data is latched at the falling edge.                                                                                                             |
| 83      | CLOCK  | I   |         | Serial data transfer clock input from CPU.                                                                                                                                    |
| 84      | DVSS4  |     |         | Digital GND.                                                                                                                                                                  |
| 85      | COUT   | I/O | 1, 0    | Track count signal I/O.                                                                                                                                                       |
| 86      | MIRR   | I/O | 1, 0    | Mirror signal I/O.                                                                                                                                                            |
| 87      | DFCT   | I/O | 1, 0    | Defect signal I/O.                                                                                                                                                            |
| 88      | FOK    | I/O | 1, 0    | Focus OK signal I/O.                                                                                                                                                          |
| 89      | TESO   | O   |         | Test pin. Leave this open.                                                                                                                                                    |
| 90      | FSW    | O   | 1, Z, 0 | Spindle motor output filter switching output.<br>GRSCOR output when \$8 command SCOR SEL = high.                                                                              |
| 91      | AVSS6  |     |         | Analog GND.                                                                                                                                                                   |
| 92      | SAO    | O   |         | Sled filter DAC analog output.                                                                                                                                                |
| 93      | TAO    | O   |         | Tracking filter DAC analog output.                                                                                                                                            |
| 94      | FAO    | O   |         | Focus filter DAC analog output.                                                                                                                                               |
| 95      | BSSD   | I   |         | Constant current input for servo filter DAC analog output.                                                                                                                    |
| 96      | AVDD6  |     |         | Analog power supply.                                                                                                                                                          |
| 97      | MON    | O   | 1, 0    | Spindle motor on/off control output.                                                                                                                                          |
| 98      | MDP    | O   | 1, Z, 0 | Spindle motor servo control output.                                                                                                                                           |
| 99      | MDS    | O   | 1, Z, 0 | Spindle motor servo control output.                                                                                                                                           |
| 100     | LOCK   | I/O | 1, 0    | GFS is sampled at 460Hz; when GFS is high, this pin outputs a high signal. If GFS is low eight consecutive samples, this pin outputs low. Input when LKIN = high. (See \$3E.) |

| Pin No. | Symbol            | I/O |         | Description                                                                                                                               |
|---------|-------------------|-----|---------|-------------------------------------------------------------------------------------------------------------------------------------------|
| 101     | SSTP              | I   |         | Disc innermost track detection signal input.                                                                                              |
| 102     | DV <sub>SS5</sub> |     |         | Digital GND.                                                                                                                              |
| 103     | DTS0              | I   |         | Test pin. Normally fixed to low.                                                                                                          |
| 104     | TES2              | I   |         | Test pin. Normally fixed to low.                                                                                                          |
| 105     | TES3              | I   |         | Test pin. Normally fixed to low.                                                                                                          |
| 106     | PWMI              | I   |         | Spindle motor external pin input.                                                                                                         |
| 107     | DV <sub>DD5</sub> |     |         | Digital power supply.                                                                                                                     |
| 108     | VCOO              | O   | 1, 0    | Analog EFM PLL oscillation circuit output.                                                                                                |
| 109     | VCOI              | I   |         | Analog EFM PLL oscillation circuit input. flock = 8.6436MHz.                                                                              |
| 110     | TEST              | I   |         | Test pin. Normally fixed to low.                                                                                                          |
| 111     | PDO               | O   | 1, Z, 0 | Analog EFM PLL charge pump output.                                                                                                        |
| 112     | VCKI              | I   |         | Variable pitch clock input from the external VCO. fcenter = 16.9344MHz. Set VCKI to low when the external clock is not input to this pin. |
| 113     | V16M              | O   | 1, 0    | Wide-band EFM PLL VCO2 oscillation output.                                                                                                |
| 114     | AV <sub>DD2</sub> |     |         | Analog power supply.                                                                                                                      |
| 115     | IGEN              | I   |         | Connects the operational amplifier current source reference resistance.                                                                   |
| 116     | AV <sub>SS2</sub> |     |         | Analog GND.                                                                                                                               |
| 117     | ADIO              | O   |         | Operational amplifier output.                                                                                                             |
| 118     | RFDC              | I   |         | RF signal input.                                                                                                                          |
| 119     | CE                | I   |         | Center servo analog input.                                                                                                                |
| 120     | TE                | I   |         | Tracking error signal input.                                                                                                              |

- Notes)**
- The 32-bit/64-bit slot is a LSB first, two's complement output. The 48-bit slot is a MSB first, two's complement output.
  - G<sub>TOP</sub> is used to monitor the frame sync protection status. (High: sync protection window released.)
  - X<sub>UGF</sub> is the frame sync obtained from the EFM signal, and is negative pulse. It is the signal before sync protection.
  - X<sub>PLCK</sub> is the inverse of the EFM PLL clock. The PLL is designed so that the falling edge and the EFM signal transition point coincide.
  - The G<sub>FS</sub> signal goes high when the frame sync and the insertion protection timing match. (See §348.)
  - R<sub>FCK</sub> is derived from the crystal accuracy, and has a cycle of 136μs. (during normal speed)
  - C<sub>2PO</sub> represents the data error status.
  - X<sub>RAOF</sub> is generated when the 32K RAM exceeds the ±28F jitter margin.

## Electrical Characteristics

## 1. DC Characteristics

(V<sub>DD</sub> = AV<sub>DD</sub> = 3.3V ± 10%, V<sub>SS</sub> = AV<sub>SS</sub> = 0V, Topr = -20 to +75°C)

| Item                              |                           |                     | Conditions                                                     | Min.                  | Typ. | Max.               | Unit | Applicable pins |
|-----------------------------------|---------------------------|---------------------|----------------------------------------------------------------|-----------------------|------|--------------------|------|-----------------|
| Input voltage (1)                 | High level input voltage  | V <sub>IH</sub> (1) |                                                                | 0.7V <sub>DD</sub>    |      |                    | V    | *1, *12         |
|                                   | Low level input voltage   | V <sub>IL</sub> (1) |                                                                |                       |      | 0.2V <sub>DD</sub> | V    |                 |
| Input voltage (2)                 | High level input voltage  | V <sub>IH</sub> (2) | Schmitt input                                                  | 0.7V <sub>DD</sub>    |      |                    | V    | *2              |
|                                   | Low level input voltage   | V <sub>IL</sub> (2) |                                                                |                       |      | 0.2V <sub>DD</sub> | V    |                 |
| Input voltage (3)                 | High level input voltage  | V <sub>IH</sub> (3) | V <sub>I</sub> ≤ 5.5V                                          | 0.7V <sub>DD</sub>    |      |                    | V    | *3              |
|                                   | Low level input voltage   | V <sub>IL</sub> (3) |                                                                |                       |      | 0.2V <sub>DD</sub> | V    |                 |
| Input voltage (4)                 | High level input voltage  | V <sub>IH</sub> (4) | V <sub>I</sub> ≤ 5.5V<br>Schmitt input                         | 0.7V <sub>DD</sub>    |      |                    | V    | *4              |
|                                   | Low level input voltage   | V <sub>IL</sub> (4) |                                                                |                       |      | 0.2V <sub>DD</sub> | V    |                 |
| Input voltage (5)                 | Input voltage             | V <sub>IN</sub> (5) | Analog input                                                   | V <sub>SS</sub>       |      | V <sub>DD</sub>    | V    | *5              |
| Input voltage (6)                 | Input voltage             | V <sub>IN</sub> (6) | Analog input                                                   | V <sub>SS</sub>       |      | V <sub>DD</sub>    | V    | *6              |
| Output voltage (1)                | High level output voltage | V <sub>OH</sub> (1) | I <sub>OH</sub> = -8mA                                         | V <sub>DD</sub> - 0.4 |      | V <sub>DD</sub>    | V    | *9              |
|                                   | Low level output voltage  | V <sub>OL</sub> (1) | I <sub>OL</sub> = 8mA                                          | 0                     |      | 0.4                | V    |                 |
| Output voltage (2)                | High level output voltage | V <sub>OH</sub> (2) | I <sub>OH</sub> = -4mA                                         | V <sub>DD</sub> - 0.4 |      | V <sub>DD</sub>    | V    | *7, *10<br>*12  |
|                                   | Low level output voltage  | V <sub>OL</sub> (2) | I <sub>OL</sub> = 4mA                                          | 0                     |      | 0.4                | V    |                 |
| Output voltage (3)                | High level output voltage | V <sub>OH</sub> (3) | I <sub>OH</sub> = -2mA                                         | V <sub>DD</sub> - 0.2 |      | V <sub>DD</sub>    | V    | *7, *10<br>*12  |
|                                   | Low level output voltage  | V <sub>OL</sub> (3) | I <sub>OL</sub> = 4mA                                          | 0                     |      | 0.4                | V    |                 |
| Output voltage (4)                | Low level output voltage  | V <sub>OL</sub> (4) | I <sub>OL</sub> = 4mA                                          | 0                     |      | 0.4                | V    | *8              |
| Output voltage (5)                | High level output voltage | V <sub>OH</sub> (5) | I <sub>OH</sub> = -0.28mA                                      | V <sub>DD</sub> - 0.5 |      | V <sub>DD</sub>    | V    | *11             |
|                                   | Low level output voltage  | V <sub>OL</sub> (5) | I <sub>OH</sub> = 0.36mA                                       | 0                     |      | 0.4                | V    |                 |
| Input leak current (1)            |                           | I <sub>LI</sub> (1) | V <sub>I</sub> = 0 to 5.5V                                     | -10                   |      | 10                 | μA   | *3, *4, *5      |
| Input leak current (2)            |                           | I <sub>LI</sub> (2) | V <sub>I</sub> = 0.25V <sub>DD</sub><br>to 0.75V <sub>DD</sub> | -20                   |      | 20                 | μA   | *6              |
| Tri-state pin output leak current |                           | I <sub>LO</sub>     | V <sub>O</sub> = 0 to 3.6V                                     | -5                    |      | 5                  | μA   | *10             |

## Applicable pins

\*1 DTS0, TES2, TES3, TEST, PSSL

\*2 ASYE, VCKI

\*3 ATSK, DATA, MD2, PWMI, SSTP, XLAT, XTSL, PCMDI, XWO

\*4 CLOK, EXCK, MUTE, SCLK, SCSY, SQCK, XRST, BCKI, LRCKI

\*5 ASYI, BIAS, CLTV, FILI, IGEN, BSSD, RFAC, VCTL

\*6 CE, FE, SE, TE, VC, RFDC

\*7 ASYO, C16M, C4M, DA01 to DA16, DOUT, LRCK, MON, SBSO, SCOR, SQSO, WDCK, WFCK, PWMLP, PWMLN, PWMRP, PWMRN, RMUTO, LMUTO

\*8 FSW

\*9 MCKO

\*10 MDP, MDS, PCO, PDO, SENS, V16M, VPCO1, VPCO2

\*11 FILO

\*12 COUT, DFCT, FOK, LOCK, MIRR, FSTIO

2. AC Characteristics

(1) XTLI pin, VCOI pin

(a) When using self-excited oscillation

(Topr = -20 to +75°C, VDD = AVDD = 3.3V ± 10%)

| Item                  | Symbol           | Min. | Typ. | Max. | Unit |
|-----------------------|------------------|------|------|------|------|
| Oscillation frequency | f <sub>MAX</sub> | 7    |      | 34   | MHz  |

(b) When inputting pulses to XTLI and VCOI pins

(Topr = -20 to +75°C, VDD = AVDD = 3.3V ± 10%)

| Item                   | Symbol                          | Min.                  | Typ. | Max. | Unit |
|------------------------|---------------------------------|-----------------------|------|------|------|
| High level pulse width | t <sub>WHX</sub>                | 13                    |      | 500  | ns   |
| Low level pulse width  | t <sub>WLX</sub>                | 13                    |      | 500  | ns   |
| Pulse cycle            | t <sub>CX</sub>                 | 26                    |      | 1000 | ns   |
| Input high level       | V <sub>IHX</sub>                | V <sub>DD</sub> - 1.0 |      |      | V    |
| Input low level        | V <sub>ILX</sub>                |                       |      | 0.8  | V    |
| Rise time, fall time   | t <sub>R</sub> , t <sub>F</sub> |                       |      | 10   | ns   |

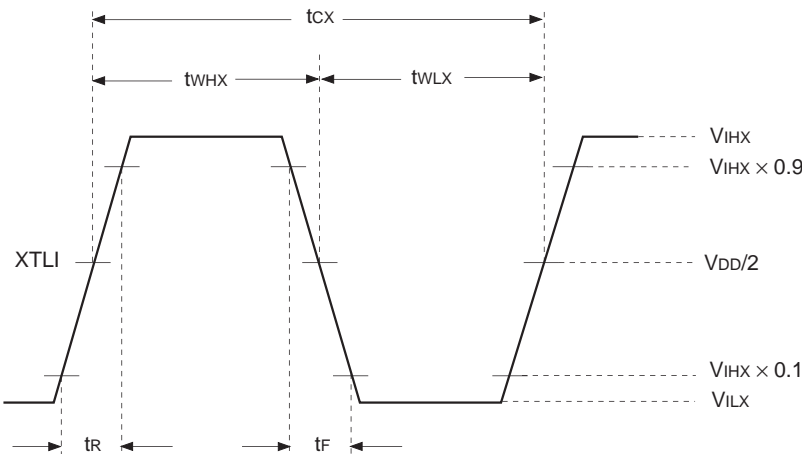

(c) When inputting sine waves to XTLI and VCOI pins via a capacitor

(Topr = -20 to +75°C, VDD = AVDD = 3.3V ± 10%)

| Item            | Symbol         | Min. | Typ. | Max.                  | Unit             |
|-----------------|----------------|------|------|-----------------------|------------------|
| Input amplitude | V <sub>I</sub> | 2.0  |      | V <sub>DD</sub> + 0.3 | V <sub>p-p</sub> |

(2) CLOK, DATA, XLAT, SQCK and EXCK pins

( $V_{DD} = AV_{DD} = 3.3V \pm 10\%$ ,  $V_{SS} = AV_{SS} = 0V$ ,  $T_{opr} = -20$  to  $+75^{\circ}C$ )

| Item                  | Symbol | Min. | Typ. | Max. | Unit    |
|-----------------------|--------|------|------|------|---------|
| Clock frequency       | fck    |      |      | 16   | MHz     |
| Clock pulse width     | twck   | 30   |      |      | ns      |
| Setup time            | tsu    | 30   |      |      | ns      |
| Hold time             | th     | 30   |      |      | ns      |
| Delay time            | td     | 30   |      |      | ns      |
| Latch pulse width     | twl    | 750  |      |      | ns      |
| EXCK SQCK frequency   | fT     |      |      | 0.65 | MHz     |
| EXCK SQCK pulse width | tWT    | 750  |      |      | ns      |
| CNIN frequency *      | fT     |      |      | 65   | kHz     |
| CNIN pulse width *    | tWT    | 7.5  |      |      | $\mu s$ |

\* Only when \$44 and \$45 are executed.

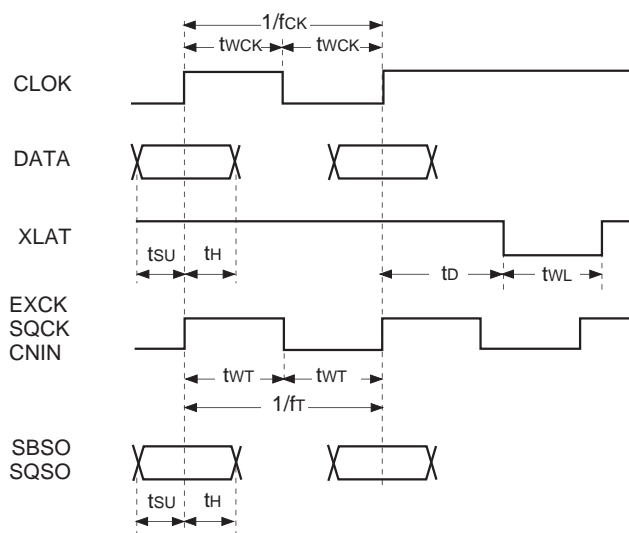

(3) SCLK pin

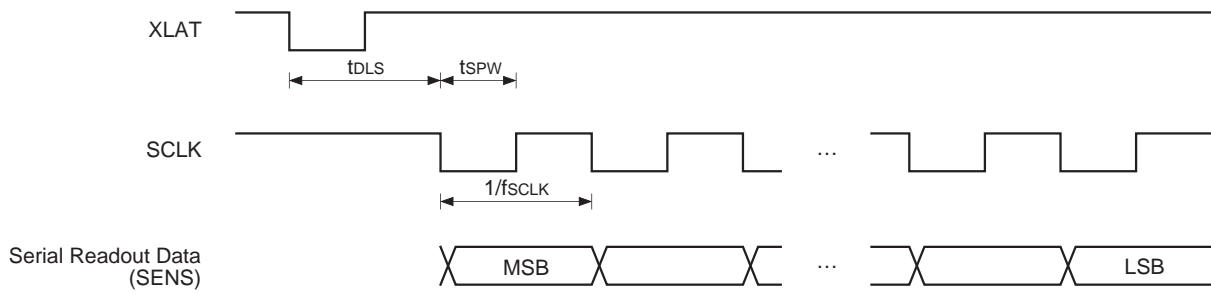

| Item             | Symbol            | Min. | Typ. | Max. | Unit |
|------------------|-------------------|------|------|------|------|
| SCLK frequency   | f <sub>SCLK</sub> |      |      | 16   | MHz  |
| SCLK pulse width | t <sub>SPW</sub>  | 31.3 |      |      | ns   |
| Delay time       | t <sub>DLS</sub>  | 15   |      |      | μs   |

(4) COUT, MIRR and DFCT pins

**Operating frequency** (V<sub>DD</sub> = AV<sub>DD</sub> = 3.3V ± 10%, V<sub>SS</sub> = AV<sub>SS</sub> = 0V, Topr = -20 to +75°C)

| Signal                           | Symbol             | Min. | Typ. | Max. | Unit | Conditions |
|----------------------------------|--------------------|------|------|------|------|------------|
| COUT maximum operating frequency | f <sub>COUT</sub>  | 40   |      |      | kHz  | *1         |
| MIRR maximum operating frequency | f <sub>MIRR</sub>  | 40   |      |      | kHz  | *2         |
| DFCT maximum operating frequency | f <sub>DFCTH</sub> | 5    |      |      | kHz  | *3         |

\*1 When using a high-speed traverse TZC.

\*2

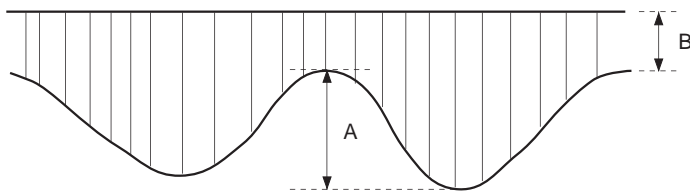

When the RF signal continuously satisfies the following conditions during the above traverse.

- $A = 0.11V_{DD}$  to  $0.23V_{DD}$

- $\frac{B}{A + B} \leq 25\%$

\*3 During complete RF signal omission.

When settings related to DFCT signal generation are Typ.

(5) BCKI, LRCKI and PCMDI pins ( $V_{DD} = 3.3V \pm 10\%$ ,  $T_{opr} = -20$  to  $+75^{\circ}C$ )

| Item                   | Symbol            | Min. | Typ. | Max. | Unit |
|------------------------|-------------------|------|------|------|------|
| Input BCKI frequency   | t <sub>BCK</sub>  |      |      | 4.5  | MHz  |
| Input BCKI pulse width | t <sub>WIB</sub>  | 100  |      |      | ns   |
| Input data setup time  | t <sub>IDS</sub>  | 10   |      |      |      |
| Input data hold time   | t <sub>IDH</sub>  | 15   |      |      |      |
| Input LRCK setup time  | t <sub>ILRH</sub> | 10   |      |      |      |
| Input LRCK hold time   | t <sub>ILRS</sub> | 15   |      |      |      |

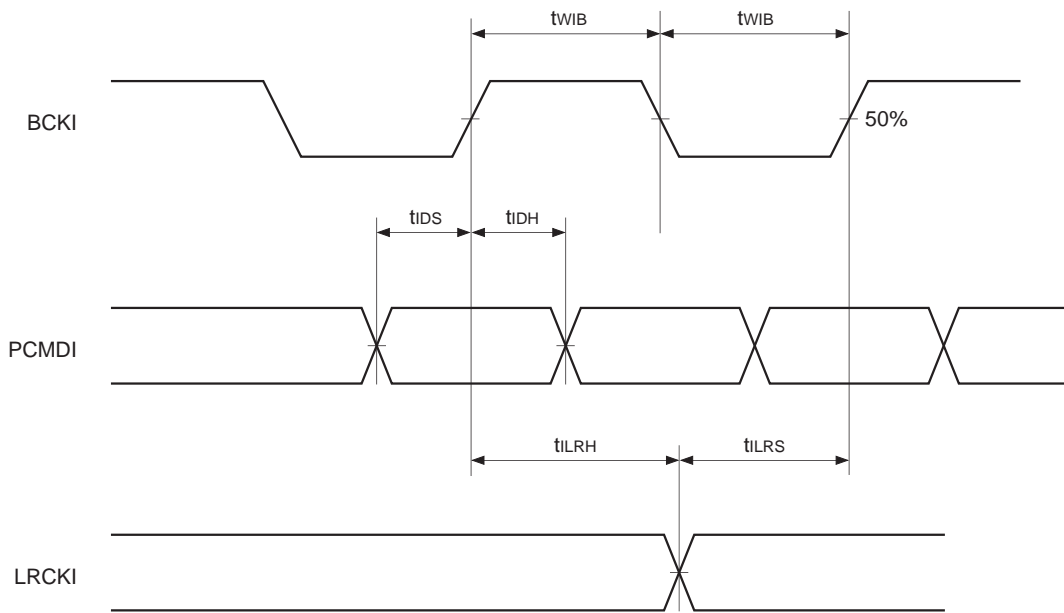

**DAC Analog Characteristics**

**Measurement conditions**

( $T_a = 25^\circ\text{C}$ ,  $V_{DD} = 3.3\text{V}$ ,  $F_s = 44.1\text{kHz}$ , signal frequency = 1kHz, measurement band = 4Hz to 20kHz, master clock = 384fs)

| Item                                | Typ.  | Unit    | Remarks       |
|-------------------------------------|-------|---------|---------------|
| S/N ratio                           | 93    | dB      | (EIAJ) *1     |
| THD + N                             | 0.007 | %       | (EIAJ)        |
| Dynamic range                       | 91    | dB      | (EIAJ) *1, *2 |
| Channel separation                  | 91    | dB      | (EIAJ)        |
| Output level                        | 0.81  | V (rms) |               |
| Difference in gain between channels | 0.1   | dB      |               |

\*1 Using "A" weighting filter

\*2 -60dB, 1kHz input

The analog characteristics measurement circuit is shown below.

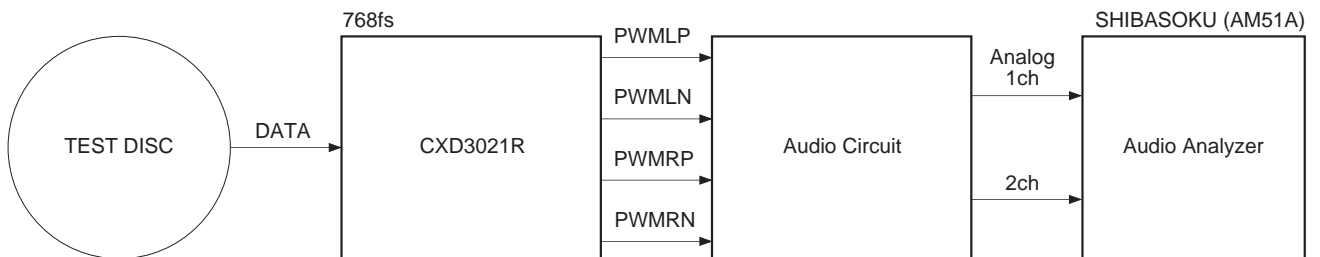
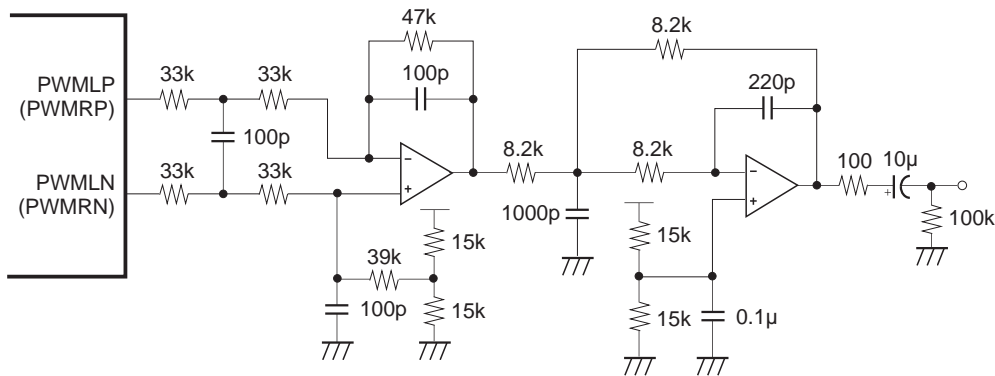

**Block diagram of analog characteristics measurement**

**Servo Drive Analog Characteristics**

( $V_{DD} = AV_{DD} = 3.0$  to  $4.0V$ ,  $V_{SS} = AV_{SS} = 0V$ ,  $T_{opr} = -20$  to  $+75^{\circ}C$ ,  
BSSD pin is connected to  $AV_{DD}$  via a  $33k\Omega$  resistor.)

**When the load resistance is 200k $\Omega$  or more**

| Item                   | Min.        | Typ.         | Max.        | Unit | Applicable pins |
|------------------------|-------------|--------------|-------------|------|-----------------|
| Maximum output voltage | $0.9V_{DD}$ | $0.97V_{DD}$ | $V_{DD}$    | V    | FAO, TAO, SAO   |
| Minimum output voltage | $V_{SS}$    | $0.03V_{DD}$ | $0.1V_{DD}$ | V    | FAO, TAO, SAO   |

**When the load resistance is 60k $\Omega$** 

| Item                   | Min.     | Typ.         | Max.        | Unit | Applicable pins |
|------------------------|----------|--------------|-------------|------|-----------------|
| Maximum output voltage |          | $0.90V_{DD}$ |             | V    | FAO, TAO, SAO   |
| Minimum output voltage | $V_{SS}$ | $0.03V_{DD}$ | $0.1V_{DD}$ | V    | FAO, TAO, SAO   |

## Contents

|                                                                                 |     |
|---------------------------------------------------------------------------------|-----|
| <b>[1] CPU Interface</b>                                                        |     |
| § 1-1. CPU Interface Timing                                                     | 17  |
| § 1-2. CPU Interface Command Table                                              | 17  |
| § 1-3. CPU Command Presets                                                      | 28  |
| § 1-4. Description of SENS Signals                                              | 34  |
| <b>[2] Subcode Interface</b>                                                    |     |
| § 2-1. P to W Subcode Readout                                                   | 72  |
| § 2-2. 80-bit Sub-Q Readout                                                     | 72  |
| <b>[3] Description of Modes</b>                                                 |     |
| § 3-1. CLV-N Mode                                                               | 79  |
| § 3-2. CLV-W Mode                                                               | 79  |
| § 3-3. CAV-W Mode                                                               | 79  |
| § 3-4. VCO-C Mode                                                               | 80  |
| <b>[4] Description of Other Functions</b>                                       |     |
| § 4-1. Channel Clock Recovery by Digital PLL Circuit                            | 83  |
| § 4-2. Frame Sync Protection                                                    | 85  |
| § 4-3. Error Correction                                                         | 85  |
| § 4-4. DA Interface Output                                                      | 86  |
| § 4-5. Digital Out                                                              | 90  |
| § 4-6. Servo Auto Sequence                                                      | 94  |
| § 4-7. Digital CLV                                                              | 102 |
| § 4-8. Playback Speed                                                           | 103 |
| § 4-9. DAC Block Playback Speed                                                 | 104 |
| § 4-10. DAC Block Input Timing                                                  | 104 |
| § 4-11. Asymmetry Correction                                                    | 108 |
| § 4-12. Clock System                                                            | 109 |
| <b>[5] Description of Servo Signal Processing System Functions and Commands</b> |     |
| § 5-1. General Description of Servo Signal Processing System                    | 110 |
| § 5-2. Digital Servo Block Master Clock (MCK)                                   | 111 |
| § 5-3. DC Offset Cancel [AVRG Measurement and Compensation]                     | 112 |
| § 5-4. E:F Balance Adjustment Function                                          | 113 |
| § 5-5. FCS Bias Adjustment Function                                             | 113 |
| § 5-6. AGCNTL Function                                                          | 115 |
| § 5-7. FCS Servo and FCS Search                                                 | 117 |
| § 5-8. TRK and SLD Servo Control                                                | 118 |
| § 5-9. MIRR and DFCT Signal Generation                                          | 119 |
| § 5-10. DFCT Countermeasure Circuit                                             | 120 |
| § 5-11. Anti-Shock Circuit                                                      | 120 |
| § 5-12. Brake Circuit                                                           | 121 |
| § 5-13. COUT Signal                                                             | 122 |
| § 5-14. Serial Readout Circuit                                                  | 122 |
| § 5-15. Writing to Coefficient RAM                                              | 123 |
| § 5-16. DAC Output                                                              | 124 |
| § 5-17. Servo Status Changes Produced by LOCK Signal                            | 125 |
| § 5-18. Description of Commands and Data Sets                                   | 126 |
| § 5-19. List of Servo Filter Coefficients                                       | 151 |
| § 5-20. Filter Composition                                                      | 153 |
| § 5-21. TRACKING and FOCUS Frequency Response                                   | 159 |
| <b>[6] Application Circuit</b>                                                  | 160 |

|                              |         |                   |
|------------------------------|---------|-------------------|
| Explanation of abbreviations | AVRG:   | Average           |
|                              | AGCNTL: | Auto gain control |
|                              | FCS:    | Focus             |
|                              | TRK:    | Tracking          |
|                              | SLD:    | Sled              |
|                              | DFCT:   | Defect            |

[1] CPU Interface

§ 1-1. CPU Interface Timing

• CPU interface

This interface uses DATA, CLOK and XLAT to set the modes.

The interface timing chart is shown below.

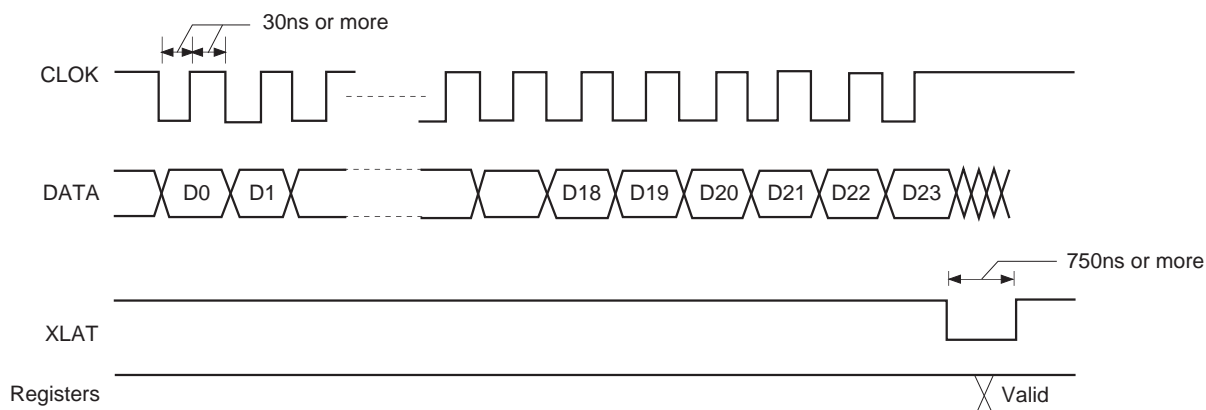

- The internal registers are initialized by a reset when XRST = 0.

§ 1-2. CPU Interface Command Table

Total bit length for each register

| Register | Total bit length |
|----------|------------------|
| 0 to 2   | 8 bits           |
| 3        | 8 to 24 bits     |
| 4 to 6   | 16 bits          |
| 7        | 20 bits          |
| 8        | 32 bits          |
| 9        | 32 bits          |
| A        | 28 bits          |
| B        | 20 bits          |
| C        | 28 bits          |
| D        | 20 bits          |
| E        | 20 bits          |





Command Table (\$340X)

| Reg-ister | Command | Address 1  |            | Address 2  |     |     |    | Address 3 |     |     |     | Address 4 |     |     |     | Data 1 |     |     |     | Data 2 |                                                    |  |  |
|-----------|---------|------------|------------|------------|-----|-----|----|-----------|-----|-----|-----|-----------|-----|-----|-----|--------|-----|-----|-----|--------|----------------------------------------------------|--|--|
|           |         | D23 to D20 | D19 to D16 | D15 to D12 | D11 | D10 | D9 | D8        | D7  | D6  | D5  | D4        | D3  | D2  | D1  | D0     | D3  | D2  | D1  | D0     |                                                    |  |  |
| 3         | SELECT  | 0 0 1 1    | 0 1 0 0    | 0 0 0 0    | 1   | 0   | 0  | 0         | KD7 | KD6 | KD5 | KD4       | KD3 | KD2 | KD1 | KD0    | KD3 | KD2 | KD1 | KD0    | KRAM DATA (K00)<br>SLED INPUT GAIN                 |  |  |
|           |         |            |            |            | 0   | 0   | 0  | 1         | KD7 | KD6 | KD5 | KD4       | KD3 | KD2 | KD1 | KD0    | KD3 | KD2 | KD1 | KD0    | KRAM DATA (K01)<br>SLED LOW BOOST FILTER A-H       |  |  |
|           |         |            |            |            | 0   | 0   | 1  | 0         | KD7 | KD6 | KD5 | KD4       | KD3 | KD2 | KD1 | KD0    | KD3 | KD2 | KD1 | KD0    | KRAM DATA (K02)<br>SLED LOW BOOST FILTER A-L       |  |  |
|           |         |            |            |            | 0   | 0   | 1  | 1         | KD7 | KD6 | KD5 | KD4       | KD3 | KD2 | KD1 | KD0    | KD3 | KD2 | KD1 | KD0    | KRAM DATA (K03)<br>SLED LOW BOOST FILTER B-H       |  |  |
|           |         |            |            |            | 0   | 1   | 0  | 0         | KD7 | KD6 | KD5 | KD4       | KD3 | KD2 | KD1 | KD0    | KD3 | KD2 | KD1 | KD0    | KRAM DATA (K04)<br>SLED LOW BOOST FILTER B-L       |  |  |
|           |         |            |            |            | 0   | 1   | 0  | 1         | KD7 | KD6 | KD5 | KD4       | KD3 | KD2 | KD1 | KD0    | KD3 | KD2 | KD1 | KD0    | KRAM DATA (K05)<br>SLED OUTPUT GAIN                |  |  |
|           |         |            |            |            | 0   | 1   | 1  | 0         | KD7 | KD6 | KD5 | KD4       | KD3 | KD2 | KD1 | KD0    | KD3 | KD2 | KD1 | KD0    | KRAM DATA (K06)<br>FOCUS INPUT GAIN                |  |  |
|           |         |            |            |            | 0   | 1   | 1  | 1         | KD7 | KD6 | KD5 | KD4       | KD3 | KD2 | KD1 | KD0    | KD3 | KD2 | KD1 | KD0    | KRAM DATA (K07)<br>SLED AUTO GAIN                  |  |  |
|           |         |            |            |            | 1   | 0   | 0  | 0         | KD7 | KD6 | KD5 | KD4       | KD3 | KD2 | KD1 | KD0    | KD3 | KD2 | KD1 | KD0    | KRAM DATA (K08)<br>FOCUS HIGH CUT FILTER A         |  |  |
|           |         |            |            |            | 1   | 0   | 0  | 1         | KD7 | KD6 | KD5 | KD4       | KD3 | KD2 | KD1 | KD0    | KD3 | KD2 | KD1 | KD0    | KRAM DATA (K09)<br>FOCUS HIGH CUT FILTER B         |  |  |
|           |         |            |            |            | 1   | 0   | 1  | 0         | KD7 | KD6 | KD5 | KD4       | KD3 | KD2 | KD1 | KD0    | KD3 | KD2 | KD1 | KD0    | KRAM DATA (K0A)<br>FOCUS LOW BOOST FILTER A-H      |  |  |
|           |         |            |            |            | 1   | 0   | 1  | 1         | KD7 | KD6 | KD5 | KD4       | KD3 | KD2 | KD1 | KD0    | KD3 | KD2 | KD1 | KD0    | KRAM DATA (K0B)<br>FOCUS LOW BOOST FILTER A-L      |  |  |
|           |         |            |            |            | 1   | 1   | 0  | 0         | KD7 | KD6 | KD5 | KD4       | KD3 | KD2 | KD1 | KD0    | KD3 | KD2 | KD1 | KD0    | KRAM DATA (K0C)<br>FOCUS LOW BOOST FILTER B-H      |  |  |
|           |         |            |            |            | 1   | 1   | 0  | 1         | KD7 | KD6 | KD5 | KD4       | KD3 | KD2 | KD1 | KD0    | KD3 | KD2 | KD1 | KD0    | KRAM DATA (K0D)<br>FOCUS LOW BOOST FILTER B-L      |  |  |
|           |         |            |            |            | 1   | 1   | 1  | 0         | KD7 | KD6 | KD5 | KD4       | KD3 | KD2 | KD1 | KD0    | KD3 | KD2 | KD1 | KD0    | KRAM DATA (K0E)<br>FOCUS PHASE COMPENSATE FILTER A |  |  |
|           |         |            |            |            | 1   | 1   | 1  | 1         | KD7 | KD6 | KD5 | KD4       | KD3 | KD2 | KD1 | KD0    | KD3 | KD2 | KD1 | KD0    | KRAM DATA (K0F)<br>FOCUS DEFECT HOLD GAIN          |  |  |

Command Table (\$341X)

| Reg-ister | Command | Address 1  |  | Address 2  |  |            | Address 3 |     |    | Address 4 |     |     |     | Data 1 |     |     |     | Data 2 |     |                                                    |                                                         |                                                  |
|-----------|---------|------------|--|------------|--|------------|-----------|-----|----|-----------|-----|-----|-----|--------|-----|-----|-----|--------|-----|----------------------------------------------------|---------------------------------------------------------|--------------------------------------------------|
|           |         | D23 to D20 |  | D19 to D16 |  | D15 to D12 | D11       | D10 | D9 | D8        | D7  | D6  | D5  | D4     | D3  | D2  | D1  | D0     |     |                                                    |                                                         |                                                  |
| 3         | SELECT  | 0 0 1 1    |  | 0 1 0 0    |  | 0 0 0 1    | 1         | 0   | 0  | 0         | 1   | KD7 | KD6 | KD5    | KD4 | KD3 | KD2 | KD1    | KD0 | KRAM DATA (K10)<br>FOCUS PHASE COMPENSATE FILTER B |                                                         |                                                  |
|           |         |            |  |            |  |            | 0         | 0   | 0  | 1         | KD7 | KD6 | KD5 | KD4    | KD3 | KD2 | KD1 | KD0    | KD0 | KRAM DATA (K11)<br>FOCUS OUTPUT GAIN               |                                                         |                                                  |
|           |         |            |  |            |  |            | 0         | 0   | 1  | 0         | KD7 | KD6 | KD5 | KD4    | KD3 | KD2 | KD1 | KD0    | KD0 | KD0                                                | KRAM DATA (K12)<br>ANTI SHOCK INPUT GAIN                |                                                  |
|           |         |            |  |            |  |            | 0         | 0   | 1  | 1         | KD7 | KD6 | KD5 | KD4    | KD3 | KD2 | KD1 | KD0    | KD0 | KD0                                                | KRAM DATA (K13)<br>FOCUS AUTO GAIN                      |                                                  |
|           |         |            |  |            |  |            | 0         | 1   | 0  | 0         | KD7 | KD6 | KD5 | KD4    | KD3 | KD2 | KD1 | KD0    | KD0 | KD0                                                | KRAM DATA (K14)<br>HPTZC / AUTO GAIN HIGH PASS FILTER A |                                                  |
|           |         |            |  |            |  |            | 0         | 1   | 0  | 1         | KD7 | KD6 | KD5 | KD4    | KD3 | KD2 | KD1 | KD0    | KD0 | KD0                                                | KRAM DATA (K15)<br>HPTZC / AUTO GAIN HIGH PASS FILTER B |                                                  |
|           |         |            |  |            |  |            | 0         | 1   | 1  | 0         | KD7 | KD6 | KD5 | KD4    | KD3 | KD2 | KD1 | KD0    | KD0 | KD0                                                | KRAM DATA (K16)<br>ANTI SHOCK HIGH PASS FILTER A        |                                                  |
|           |         |            |  |            |  |            | 0         | 1   | 1  | 1         | KD7 | KD6 | KD5 | KD4    | KD3 | KD2 | KD1 | KD0    | KD0 | KD0                                                | KRAM DATA (K17)<br>HPTZC / AUTO GAIN LOW PASS FILTER B  |                                                  |
|           |         |            |  |            |  |            | 1         | 0   | 0  | 0         | KD7 | KD6 | KD5 | KD4    | KD3 | KD2 | KD1 | KD0    | KD0 | KD0                                                | KD0                                                     | KRAM DATA (K18)<br>FIX                           |
|           |         |            |  |            |  |            | 1         | 0   | 0  | 1         | KD7 | KD6 | KD5 | KD4    | KD3 | KD2 | KD1 | KD0    | KD0 | KD0                                                | KD0                                                     | KRAM DATA (K19)<br>TRACKING INPUT GAIN           |
|           |         |            |  |            |  |            | 1         | 0   | 1  | 0         | KD7 | KD6 | KD5 | KD4    | KD3 | KD2 | KD1 | KD0    | KD0 | KD0                                                | KD0                                                     | KRAM DATA (K1A)<br>TRACKING HIGH CUT FILTER A    |
|           |         |            |  |            |  |            | 1         | 0   | 1  | 1         | KD7 | KD6 | KD5 | KD4    | KD3 | KD2 | KD1 | KD0    | KD0 | KD0                                                | KD0                                                     | KRAM DATA (K1B)<br>TRACKING HIGH CUT FILTER B    |
|           |         |            |  |            |  |            | 1         | 1   | 0  | 0         | KD7 | KD6 | KD5 | KD4    | KD3 | KD2 | KD1 | KD0    | KD0 | KD0                                                | KD0                                                     | KRAM DATA (K1C)<br>TRACKING LOW BOOST FILTER A-H |
|           |         |            |  |            |  |            | 1         | 1   | 0  | 1         | KD7 | KD6 | KD5 | KD4    | KD3 | KD2 | KD1 | KD0    | KD0 | KD0                                                | KD0                                                     | KRAM DATA (K1D)<br>TRACKING LOW BOOST FILTER A-L |
|           |         |            |  |            |  |            | 1         | 1   | 1  | 0         | KD7 | KD6 | KD5 | KD4    | KD3 | KD2 | KD1 | KD0    | KD0 | KD0                                                | KD0                                                     | KRAM DATA (K1E)<br>TRACKING LOW BOOST FILTER B-H |
|           |         |            |  |            |  |            | 1         | 1   | 1  | 1         | KD7 | KD6 | KD5 | KD4    | KD3 | KD2 | KD1 | KD0    | KD0 | KD0                                                | KD0                                                     | KRAM DATA (K1F)<br>TRACKING LOW BOOST FILTER B-L |

Command Table (\$342X)

| Reg-ister | Command | Address 1  |            | Address 2  |     | Address 3 |    | Address 4 |     |     | Data 1 |     |     |     | Data 2 |     |                                                              |  |
|-----------|---------|------------|------------|------------|-----|-----------|----|-----------|-----|-----|--------|-----|-----|-----|--------|-----|--------------------------------------------------------------|--|
|           |         | D23 to D20 | D19 to D16 | D15 to D12 | D11 | D10       | D9 | D8        | D7  | D6  | D5     | D4  | D3  | D2  | D1     | D0  |                                                              |  |
| 3         | SELECT  | 0 0 1 1    | 0 1 0 0    | 0 0 1 0    | 0   | 0         | 0  | 0         | KD7 | KD6 | KD5    | KD4 | KD3 | KD2 | KD1    | KD0 | KRAM DATA (K20)<br>TRACKING PHASE COMPENSATE FILTER A        |  |
|           |         |            |            |            | 0   | 0         | 0  | 1         | KD7 | KD6 | KD5    | KD4 | KD3 | KD2 | KD1    | KD0 | KRAM DATA (K21)<br>TRACKING PHASE COMPENSATE FILTER B        |  |
|           |         |            |            |            | 0   | 0         | 1  | 0         | KD7 | KD6 | KD5    | KD4 | KD3 | KD2 | KD1    | KD0 | KRAM DATA (K22)<br>TRACKING OUTPUT GAIN                      |  |
|           |         |            |            |            | 0   | 0         | 1  | 1         | KD7 | KD6 | KD5    | KD4 | KD3 | KD2 | KD1    | KD0 | KRAM DATA (K23)<br>TRACKING AUTO GAIN                        |  |
|           |         |            |            |            | 0   | 1         | 0  | 0         | KD7 | KD6 | KD5    | KD4 | KD3 | KD2 | KD1    | KD0 | KRAM DATA (K24)<br>FOCUS GAIN DOWN HIGH CUT FILTER A         |  |
|           |         |            |            |            | 0   | 1         | 0  | 1         | KD7 | KD6 | KD5    | KD4 | KD3 | KD2 | KD1    | KD0 | KRAM DATA (K25)<br>FOCUS GAIN DOWN HIGH CUT FILTER B         |  |
|           |         |            |            |            | 0   | 1         | 1  | 0         | KD7 | KD6 | KD5    | KD4 | KD3 | KD2 | KD1    | KD0 | KRAM DATA (K26)<br>FOCUS GAIN DOWN LOW BOOST FILTER A-H      |  |
|           |         |            |            |            | 0   | 1         | 1  | 1         | KD7 | KD6 | KD5    | KD4 | KD3 | KD2 | KD1    | KD0 | KRAM DATA (K27)<br>FOCUS GAIN DOWN LOW BOOST FILTER A-L      |  |
|           |         |            |            |            | 1   | 0         | 0  | 0         | KD7 | KD6 | KD5    | KD4 | KD3 | KD2 | KD1    | KD0 | KRAM DATA (K28)<br>FOCUS GAIN DOWN LOW BOOST FILTER B-H      |  |
|           |         |            |            |            | 1   | 0         | 0  | 1         | KD7 | KD6 | KD5    | KD4 | KD3 | KD2 | KD1    | KD0 | KRAM DATA (K29)<br>FOCUS GAIN DOWN LOW BOOST FILTER B-L      |  |
|           |         |            |            |            | 1   | 0         | 1  | 0         | KD7 | KD6 | KD5    | KD4 | KD3 | KD2 | KD1    | KD0 | KRAM DATA (K2A)<br>FOCUS GAIN DOWN PHASE COMPENSATE FILTER A |  |
|           |         |            |            |            | 1   | 0         | 1  | 1         | KD7 | KD6 | KD5    | KD4 | KD3 | KD2 | KD1    | KD0 | KRAM DATA (K2B)<br>FOCUS GAIN DOWN DEFECT HOLD GAIN          |  |
|           |         |            |            |            | 1   | 1         | 0  | 0         | KD7 | KD6 | KD5    | KD4 | KD3 | KD2 | KD1    | KD0 | KRAM DATA (K2C)<br>FOCUS GAIN DOWN PHASE COMPENSATE FILTER B |  |
|           |         |            |            |            | 1   | 1         | 0  | 1         | KD7 | KD6 | KD5    | KD4 | KD3 | KD2 | KD1    | KD0 | KRAM DATA (K2D)<br>FOCUS GAIN DOWN OUTPUT GAIN               |  |
|           |         |            |            |            | 1   | 1         | 1  | 0         | KD7 | KD6 | KD5    | KD4 | KD3 | KD2 | KD1    | KD0 | KRAM DATA (K2E)<br>NOT USED                                  |  |
|           |         |            |            |            | 1   | 1         | 1  | 1         | KD7 | KD6 | KD5    | KD4 | KD3 | KD2 | KD1    | KD0 | KRAM DATA (K2F)<br>NOT USED                                  |  |

Command Table (\$343X)

| Reg-ister | Command | Address 1  |            | Address 2  |     | Address 3 |    | Address 4 |    |     |     | Data 1 |     |     |     | Data 2 |     |                                                                              |     |                                                 |                                                    |                                                               |
|-----------|---------|------------|------------|------------|-----|-----------|----|-----------|----|-----|-----|--------|-----|-----|-----|--------|-----|------------------------------------------------------------------------------|-----|-------------------------------------------------|----------------------------------------------------|---------------------------------------------------------------|
|           |         | D23 to D20 | D19 to D16 | D15 to D12 | D11 | D10       | D9 | D8        | D7 | D6  | D5  | D4     | D3  | D2  | D1  | D0     |     |                                                                              |     |                                                 |                                                    |                                                               |
| 3         | SELECT  | 0 0 1 1    | 0 1 0 0    | 0 0 1 1    | 0   | 0         | 0  | 0         | 0  | KD7 | KD6 | KD5    | KD4 | KD3 | KD2 | KD1    | KD0 | KRAM DATA (K30)<br>SLED INPUT GAIN<br>(when Tgup2 is accessed with SFSK = 1) |     |                                                 |                                                    |                                                               |
|           |         |            |            |            | 0   | 0         | 0  | 1         | 0  | KD7 | KD6 | KD5    | KD4 | KD3 | KD2 | KD1    | KD0 | KD0                                                                          | KD0 | KRAM DATA (K31)<br>ANTI SHOCK LOW PASS FILTER B |                                                    |                                                               |
|           |         |            |            |            | 0   | 0         | 1  | 0         | 0  | KD7 | KD6 | KD5    | KD4 | KD3 | KD2 | KD1    | KD0 | KD0                                                                          | KD0 | KD0                                             | KRAM DATA (K32)<br>NOT USED                        |                                                               |
|           |         |            |            |            | 0   | 0         | 1  | 1         | 0  | KD7 | KD6 | KD5    | KD4 | KD3 | KD2 | KD1    | KD0 | KD0                                                                          | KD0 | KD0                                             | KRAM DATA (K33)<br>ANTI SHOCK HIGH PASS FILTER B-H |                                                               |
|           |         |            |            |            | 0   | 1         | 0  | 0         | 0  | KD7 | KD6 | KD5    | KD4 | KD3 | KD2 | KD1    | KD0 | KD0                                                                          | KD0 | KD0                                             | KD0                                                | KRAM DATA (K34)<br>ANTI SHOCK HIGH PASS FILTER B-L            |
|           |         |            |            |            | 0   | 1         | 0  | 1         | 0  | KD7 | KD6 | KD5    | KD4 | KD3 | KD2 | KD1    | KD0 | KD0                                                                          | KD0 | KD0                                             | KD0                                                | KRAM DATA (K35)<br>ANTI SHOCK FILTER COMPARATE GAIN           |
|           |         |            |            |            | 0   | 1         | 1  | 0         | 0  | KD7 | KD6 | KD5    | KD4 | KD3 | KD2 | KD1    | KD0 | KD0                                                                          | KD0 | KD0                                             | KD0                                                | KRAM DATA (K36)<br>TRACKING GAIN UP2 HIGH CUT FILTER A        |
|           |         |            |            |            | 0   | 1         | 1  | 1         | 0  | KD7 | KD6 | KD5    | KD4 | KD3 | KD2 | KD1    | KD0 | KD0                                                                          | KD0 | KD0                                             | KD0                                                | KRAM DATA (K37)<br>TRACKING GAIN UP2 HIGH CUT FILTER B        |
|           |         |            |            |            | 1   | 0         | 0  | 0         | 0  | KD7 | KD6 | KD5    | KD4 | KD3 | KD2 | KD1    | KD0 | KD0                                                                          | KD0 | KD0                                             | KD0                                                | KRAM DATA (K38)<br>TRACKING GAIN UP2 LOW BOOST FILTER A-H     |
|           |         |            |            |            | 1   | 0         | 0  | 1         | 0  | KD7 | KD6 | KD5    | KD4 | KD3 | KD2 | KD1    | KD0 | KD0                                                                          | KD0 | KD0                                             | KD0                                                | KRAM DATA (K39)<br>TRACKING GAIN UP2 LOW BOOST FILTER A-L     |
|           |         |            |            |            | 1   | 0         | 1  | 0         | 0  | KD7 | KD6 | KD5    | KD4 | KD3 | KD2 | KD1    | KD0 | KD0                                                                          | KD0 | KD0                                             | KD0                                                | KRAM DATA (K3A)<br>TRACKING GAIN UP2 LOW BOOST FILTER B-H     |
|           |         |            |            |            | 1   | 0         | 1  | 1         | 0  | KD7 | KD6 | KD5    | KD4 | KD3 | KD2 | KD1    | KD0 | KD0                                                                          | KD0 | KD0                                             | KD0                                                | KRAM DATA (K3B)<br>TRACKING GAIN UP2 LOW BOOST FILTER B-L     |
|           |         |            |            |            | 1   | 1         | 0  | 0         | 0  | KD7 | KD6 | KD5    | KD4 | KD3 | KD2 | KD1    | KD0 | KD0                                                                          | KD0 | KD0                                             | KD0                                                | KRAM DATA (K3C)<br>TRACKING GAIN UP PHASE COMPENSATE FILTER A |
|           |         |            |            |            | 1   | 1         | 1  | 0         | 1  | KD7 | KD6 | KD5    | KD4 | KD3 | KD2 | KD1    | KD0 | KD0                                                                          | KD0 | KD0                                             | KD0                                                | KRAM DATA (K3D)<br>TRACKING GAIN UP PHASE COMPENSATE FILTER B |
|           |         |            |            |            | 1   | 1         | 1  | 1         | 0  | KD7 | KD6 | KD5    | KD4 | KD3 | KD2 | KD1    | KD0 | KD0                                                                          | KD0 | KD0                                             | KD0                                                | KRAM DATA (K3E)<br>TRACKING GAIN UP OUTPUT GAIN               |
|           |         |            |            |            | 1   | 1         | 1  | 1         | 1  | KD7 | KD6 | KD5    | KD4 | KD3 | KD2 | KD1    | KD0 | KD0                                                                          | KD0 | KD0                                             | KD0                                                | KRAM DATA (K3F)<br>NOT USED                                   |

Command Table (\$344X)

| Reg-<br>ister | Command | Address 1  |            | Address 2  |         | Address 3 |         | Address 4 |    |    |    | Data 1 |    |    |    | Data 2                                             |   |   |   |   |                                             |   |                                                                                       |                                                  |
|---------------|---------|------------|------------|------------|---------|-----------|---------|-----------|----|----|----|--------|----|----|----|----------------------------------------------------|---|---|---|---|---------------------------------------------|---|---------------------------------------------------------------------------------------|--------------------------------------------------|
|               |         | D23 to D20 | D19 to D16 | D15 to D12 | D11     | D10       | D9      | D8        | D7 | D6 | D5 | D4     | D3 | D2 | D1 | D0                                                 |   |   |   |   |                                             |   |                                                                                       |                                                  |
| 3             | SELECT  | 0 0 1 1    | 0 1 0 0    | 0 1 0 0    | 0 1 0 0 | 0 1 1 1   | 0 1 1 1 | 0         | 0  | 0  | 0  | 0      | 0  | 0  | 0  | KRAM DATA (K40)<br>TRACKING HOLD FILTER INPUT GAIN |   |   |   |   |                                             |   |                                                                                       |                                                  |
|               |         |            |            |            |         |           |         | 0         | 0  | 0  | 0  | 0      | 0  | 0  | 0  | 0                                                  | 0 | 0 | 0 | 0 | KRAM DATA (K41)<br>TRACKING HOLD FILTER A-H |   |                                                                                       |                                                  |
|               |         |            |            |            |         |           |         | 0         | 0  | 0  | 0  | 0      | 0  | 0  | 0  | 0                                                  | 0 | 0 | 0 | 0 | 0                                           | 0 | KRAM DATA (K42)<br>TRACKING HOLD FILTER A-L                                           |                                                  |
|               |         |            |            |            |         |           |         | 0         | 0  | 0  | 0  | 0      | 0  | 0  | 0  | 0                                                  | 0 | 0 | 0 | 0 | 0                                           | 0 | KRAM DATA (K43)<br>TRACKING HOLD FILTER B-H                                           |                                                  |
|               |         |            |            |            |         |           |         | 0         | 0  | 0  | 0  | 0      | 0  | 0  | 0  | 0                                                  | 0 | 0 | 0 | 0 | 0                                           | 0 | KRAM DATA (K44)<br>TRACKING HOLD FILTER B-L                                           |                                                  |
|               |         |            |            |            |         |           |         | 0         | 0  | 0  | 0  | 0      | 0  | 0  | 0  | 0                                                  | 0 | 0 | 0 | 0 | 0                                           | 0 | KRAM DATA (K45)<br>TRACKING HOLD FILTER OUTPUT GAIN                                   |                                                  |
|               |         |            |            |            |         |           |         | 0         | 0  | 0  | 0  | 0      | 0  | 0  | 0  | 0                                                  | 0 | 0 | 0 | 0 | 0                                           | 0 | KRAM DATA (K46)<br>TRACKING HOLD INPUT GAIN<br>(when TGup2 is accessed with THSK = 1) |                                                  |
|               |         |            |            |            |         |           |         | 0         | 0  | 0  | 0  | 0      | 0  | 0  | 0  | 0                                                  | 0 | 0 | 0 | 0 | 0                                           | 0 | 0                                                                                     | KRAM DATA (K47)<br>NOT USED                      |
|               |         |            |            |            |         |           |         | 1         | 0  | 0  | 0  | 0      | 0  | 0  | 0  | 0                                                  | 0 | 0 | 0 | 0 | 0                                           | 0 | 0                                                                                     | KRAM DATA (K48)<br>FOCUS HOLD FILTER INPUT GAIN  |
|               |         |            |            |            |         |           |         | 1         | 0  | 0  | 0  | 0      | 0  | 0  | 0  | 0                                                  | 0 | 0 | 0 | 0 | 0                                           | 0 | 0                                                                                     | KRAM DATA (K49)<br>FOCUS HOLD FILTER A-H         |
|               |         |            |            |            |         |           |         | 1         | 0  | 0  | 0  | 0      | 0  | 0  | 0  | 0                                                  | 0 | 0 | 0 | 0 | 0                                           | 0 | 0                                                                                     | KRAM DATA (K4A)<br>FOCUS HOLD FILTER A-L         |
|               |         |            |            |            |         |           |         | 1         | 0  | 0  | 0  | 0      | 0  | 0  | 0  | 0                                                  | 0 | 0 | 0 | 0 | 0                                           | 0 | 0                                                                                     | KRAM DATA (K4B)<br>FOCUS HOLD FILTER B-H         |
|               |         |            |            |            |         |           |         | 1         | 0  | 0  | 0  | 0      | 0  | 0  | 0  | 0                                                  | 0 | 0 | 0 | 0 | 0                                           | 0 | 0                                                                                     | KRAM DATA (K4C)<br>FOCUS HOLD FILTER B-L         |
|               |         |            |            |            |         |           |         | 1         | 0  | 0  | 0  | 0      | 0  | 0  | 0  | 0                                                  | 0 | 0 | 0 | 0 | 0                                           | 0 | 0                                                                                     | KRAM DATA (K4D)<br>FOCUS HOLD FILTER OUTPUT GAIN |
|               |         |            |            |            |         |           |         | 1         | 0  | 0  | 0  | 0      | 0  | 0  | 0  | 0                                                  | 0 | 0 | 0 | 0 | 0                                           | 0 | 0                                                                                     | KRAM DATA (K4E)<br>NOT USED                      |
|               |         |            |            |            |         |           |         | 1         | 0  | 0  | 0  | 0      | 0  | 0  | 0  | 0                                                  | 0 | 0 | 0 | 0 | 0                                           | 0 | 0                                                                                     | KRAM DATA (K4F)<br>NOT USED                      |

Command Table (\$348X to 34FX)

| Reg-ister | Command | Address 1  |            | Address 2 |     | Address 3 |     |       | Data 1 |        |         | Data 2 |        |         |           | Data 3   |             |          |       |                      |       |                    |
|-----------|---------|------------|------------|-----------|-----|-----------|-----|-------|--------|--------|---------|--------|--------|---------|-----------|----------|-------------|----------|-------|----------------------|-------|--------------------|
|           |         | D23 to D20 | D19 to D16 | D15       | D14 | D13       | D12 | D11   | D10    | D9     | D8      | D7     | D6     | D5      | D4        | D3       | D2          | D1       | D0    |                      |       |                    |
| 3         | SELECT  | 0 0 1 1    | 0 1 0 0    | 1         | 0   | 0         | 0   | PGFS1 | PGFS0  | PFOK1  | PFOK0   | 0      | 0      | 0       | 0         | MRT1     | MRT0        | 0        | 0     | PGFS, PFOK, MIRR     |       |                    |
|           |         |            |            | 1         | 0   | 0         | 1   | 0     | 0      | 0      | 0       | 0      | 0      | 0       | 0         | 0        | 0           | 0        | 0     | 0                    |       |                    |
|           |         |            |            | 1         | 0   | 1         | 0   | 1     | 0      | AD SEL | COPY EN | EMPH D | CAT b8 | DOUT EN | DOUT DMUT | DOUT WOD | DOUT WIN EN | DOUT EN2 | 0     | 0                    | 0     | DOUT               |
|           |         |            |            | 1         | 0   | 1         | 1   | 0     | 1      | SFBK1  | SFBK2   | 0      | 0      | 0       | 0         | 0        | 0           | 0        | 0     | 0                    | 0     | Booster Surf Brake |
|           |         |            |            | 1         | 1   | 0         | 0   | 0     | 0      | THBON  | FHBON   | TLB1ON | FLB1ON | TLB2ON  | 0         | HBST1    | HBST0       | LB1S1    | LB1S0 | LB2S1                | LB2S0 | Booster            |
|           |         |            |            | 1         | 1   | 1         | 0   | 0     | 1      | FAON   | TAON    | SAON   | 0      | FAOZ    | TAOZ      | SAOZ     | 0           | 0        | 0     | 0                    | 0     | Servo DAC output   |
|           |         |            |            | Address 3 |     |           |     |       |        |        |         |        |        |         |           |          |             |          |       |                      |       |                    |
|           |         |            |            | Data 1    |     |           |     |       |        |        |         |        |        |         |           |          |             |          |       |                      |       |                    |
|           |         |            |            | Data 2    |     |           |     |       |        |        |         |        |        |         |           |          |             |          |       |                      |       |                    |
|           |         |            |            | Data 3    |     |           |     |       |        |        |         |        |        |         |           |          |             |          |       |                      |       |                    |
|           |         |            |            | D15       | D14 | D13       | D12 | D11   | D10    | D9     | D8      | D7     | D6     | D5      | D4        | D3       | D2          | D1       | D0    |                      |       |                    |
|           |         |            |            | 1         | 1   | 1         | 1   | 0     | 0      | FBL9   | FBL8    | FBL7   | FBL6   | FBL5    | FBL4      | FBL3     | FBL2        | FBL1     | —     |                      |       |                    |
|           |         |            |            | 1         | 1   | 1         | 1   | 0     | 1      | FB9    | FB8     | FB7    | FB6    | FB5     | FB4       | FB3      | FB2         | FB1      | —     |                      |       |                    |
|           |         |            |            |           |     |           |     | 0     | 0      | TV9    | TV8     | TV7    | TV6    | TV5     | TV4       | TV3      | TV2         | TV1      | TV0   |                      |       |                    |
|           |         |            |            |           |     |           |     |       |        |        |         |        |        |         |           |          |             |          |       | Traverse Center Data |       |                    |

—: Don't care

Command Table (\$35X to 3FX)

| Reg-ister | Command | Address 1  |     | Address 2 |     |      | Data 1 |      |      | Data 2 |      |      | Data 3 |      |      | Data 4 |      |      |      |      |               |      |                 |                                 |                         |
|-----------|---------|------------|-----|-----------|-----|------|--------|------|------|--------|------|------|--------|------|------|--------|------|------|------|------|---------------|------|-----------------|---------------------------------|-------------------------|
|           |         | D23 to D20 | D19 | D18       | D17 | D16  | D15    | D14  | D13  | D12    | D11  | D10  | D9     | D8   | D7   | D6     | D5   | D4   | D3   | D2   | D1            | D0   |                 |                                 |                         |
| 3         | SELECT  | 0 0 1 1    | 0   | 1         | 0   | 1    | FT1    | FT0  | FS5  | FS4    | FS3  | FS2  | FS1    | FS0  | FTZ  | FG6    | FG5  | FG4  | FG3  | FG2  | FG1           | FG0  | FCS search, AGF |                                 |                         |
|           |         |            | 0   | 1         | 1   | 1    | 0      | TDZC | DTZC | TJ5    | TJ4  | TJ3  | TJ2    | TJ1  | TJ0  | SFJP   | TG6  | TG5  | TG4  | TG3  | TG2           | TG1  | TG0             | TRK jump, AGT                   |                         |
|           |         |            | 0   | 1         | 1   | 1    | 1      | FZSH | FZSL | SM5    | SM4  | SM3  | SM2    | SM1  | SM0  | AGS    | AGJ  | AGGF | AGGT | AGV1 | AGV2          | AGHS | AGHT            | FZC, AGC, SLD move              |                         |
|           |         |            | 1   | 0         | 0   | 0    | 0      | VCLM | VCLC | FLM    | FLC0 | RFLM | RFLC   | AGF  | AGT  | DFSW   | LKSW | TBLM | TCLM | FLC1 | TLC2          | TLC1 | TLC0            | DC measure, cancel              |                         |
|           |         |            | 1   | 0         | 0   | 0    | 1      | DAC  | SD6  | SD5    | SD4  | SD3  | SD2    | SD1  | SD0  | SD0    | SD0  | SD0  | SD0  | SD0  | SD0           | SD0  | SD0             | SD0                             | Serial data read out    |
|           |         |            | 1   | 0         | 1   | 0    | 0      | 0    | FBON | FBSS   | FBUP | FBV1 | FBV0   | 0    | TJD0 | FPS1   | FPS0 | TPS1 | TPS0 | 0    | SJHD          | INBK | MTI0            | FCS Bias, Gain, Surf jump/brake |                         |
|           |         |            | 1   | 0         | 1   | 1    | 1      | SFO2 | SFO1 | SDF2   | SDF1 | MAX2 | MAX1   | SFOX | BTF  | D2V2   | D2V1 | D1V2 | D1V1 | RINT | 0             | 0    | 0               | 0                               | Mirr, DFCT, FOK         |
|           |         |            | 1   | 1         | 0   | 0    | 0      | COSS | COTS | CETZ   | CETF | COT2 | COT1   | MOT2 | 0    | BTS1   | BTS0 | MRC1 | MRC0 | 0    | 0             | 0    | 0               | 0                               | TZC, Cout, Bottom, Mirr |
|           |         |            | 1   | 1         | 0   | 0    | 1      | SFID | SFSK | THID   | THSK | 0    | TLD2   | TLD1 | TLD0 | 0      | 0    | 0    | 0    | 0    | 0             | 0    | 0               | 0                               | SLD filter              |
|           |         |            | 1   | 1         | 1   | 1    | 0      | F1NM | F1DM | F3NM   | F3DM | T1NM | T1UM   | T3NM | T3UM | DF1S   | TLCD | 0    | LKIN | COIN | MDFI          | MIRI | XT1D            | Filter                          |                         |
| 1         | 1       | 1          | 1   | 1         | 0   | AGC4 | XT4D   | XT2D | 0    | DRR2   | DRR1 | DRR0 | 0      | ASEG | FTQ  | LPAS   | SRO1 | SRO0 | AGHF | 0    | Clock, others |      |                 |                                 |                         |







Command Preset Table (\$35X to 3FX)

| Reg-ister | Command | Address 1  |     |     |     | Address 2 |     |     |     | Data 1 |     |     |    | Data 2 |    |    |    | Data 3 |    |    |    | Data 4 |   |   |  |
|-----------|---------|------------|-----|-----|-----|-----------|-----|-----|-----|--------|-----|-----|----|--------|----|----|----|--------|----|----|----|--------|---|---|--|
|           |         | D23 to D20 | D19 | D18 | D17 | D16       | D15 | D14 | D13 | D12    | D11 | D10 | D9 | D8     | D7 | D6 | D5 | D4     | D3 | D2 | D1 | D0     |   |   |  |
| 3         | SELECT  | 0 0 1 1    | 0   | 1   | 0   | 1         | 0   | 1   | 0   | 0      | 1   | 1   | 0  | 0      | 0  | 0  | 0  | 1      | 0  | 1  | 1  | 0      | 1 |   |  |
|           |         |            | 0   | 1   | 0   | 0         | 1   | 0   | 0   | 0      | 0   | 1   | 1  | 0      | 0  | 0  | 0  | 1      | 1  | 0  | 1  | 1      | 0 | 0 |  |
|           |         |            | 0   | 1   | 0   | 0         | 1   | 0   | 0   | 0      | 0   | 0   | 0  | 0      | 0  | 0  | 0  | 0      | 0  | 0  | 0  | 0      | 0 | 0 |  |
|           |         |            | 1   | 0   | 0   | 0         | 0   | 0   | 0   | 0      | 0   | 0   | 0  | 0      | 0  | 0  | 0  | 0      | 0  | 0  | 0  | 0      | 0 | 0 |  |
|           |         |            | 1   | 0   | 0   | 0         | 1   | 0   | 0   | 0      | 0   | 0   | 0  | 0      | 0  | 0  | 0  | 0      | 0  | 0  | 0  | 0      | 0 | 0 |  |
|           |         |            | 1   | 0   | 1   | 0         | 0   | 0   | 0   | 0      | 0   | 0   | 0  | 0      | 0  | 0  | 0  | 0      | 0  | 0  | 0  | 0      | 0 | 0 |  |
|           |         |            | 1   | 0   | 1   | 0         | 1   | 0   | 0   | 0      | 0   | 0   | 0  | 0      | 0  | 0  | 0  | 0      | 0  | 0  | 0  | 0      | 0 | 0 |  |
|           |         |            | 1   | 1   | 0   | 0         | 0   | 0   | 0   | 0      | 0   | 0   | 0  | 0      | 0  | 0  | 0  | 0      | 0  | 0  | 0  | 0      | 0 | 0 |  |
|           |         |            | 1   | 1   | 0   | 1         | 0   | 0   | 0   | 0      | 0   | 0   | 0  | 0      | 0  | 0  | 0  | 0      | 0  | 0  | 0  | 0      | 0 | 0 |  |
|           |         |            | 1   | 1   | 1   | 0         | 0   | 0   | 0   | 0      | 0   | 0   | 0  | 0      | 0  | 0  | 0  | 0      | 0  | 0  | 0  | 0      | 0 | 0 |  |

Command Preset Table (\$4X to EX)

| Reg-ister | Command                                          | Address |    |    |    | Data 1 |    |    |    | Data 2 |    |    |    | Data 3 |    |    |    | Data 4 |    |    |    |   |
|-----------|--------------------------------------------------|---------|----|----|----|--------|----|----|----|--------|----|----|----|--------|----|----|----|--------|----|----|----|---|
|           |                                                  | D3      | D2 | D1 | D0 | D3     | D2 | D1 | D0 | D3     | D2 | D1 | D0 | D3     | D2 | D1 | D0 | D3     | D2 | D1 | D0 |   |
| 4         | Auto sequence                                    | 0       | 1  | 0  | 0  | 0      | 0  | 0  | 0  | 0      | 0  | 0  | 0  | 0      | 0  | 0  | 0  | 0      | 0  | 0  | 0  | 0 |
| 5         | Blind (A, E),<br>Brake (B),<br>Overflow (C, G)   | 0       | 1  | 0  | 1  | 0      | 1  | 0  | 1  | 0      | 0  | 0  | 0  | 0      | 0  | 0  | 0  | 0      | 0  | 0  | 0  | 0 |
| 6         | Sled KICK,<br>BRAKE (D),<br>KICK (F)             | 0       | 1  | 1  | 0  | 0      | 1  | 1  | 1  | 0      | 0  | 0  | 0  | 0      | 0  | 0  | 0  | 0      | 0  | 0  | 0  | 0 |
| 7         | Auto sequence<br>(N) track jump<br>count setting | 0       | 1  | 1  | 1  | 0      | 0  | 0  | 0  | 0      | 0  | 1  | 0  | 0      | 0  | 0  | 0  | 0      | 0  | 0  | 0  | 0 |
| 8         | MODE<br>specification                            | 1       | 0  | 0  | 0  | 0      | 0  | 0  | 0  | 0      | 0  | 0  | 0  | 0      | 0  | 0  | 0  | 0      | 0  | 0  | 0  | 0 |
| 9         | Function<br>specification                        | 1       | 0  | 0  | 1  | 1      | 0  | 0  | 1  | 0      | 0  | 1  | 0  | 0      | 0  | 0  | 1  | 0      | 0  | 0  | 1  | 0 |
| A         | Audio CTRL                                       | 1       | 0  | 1  | 0  | 0      | 0  | 1  | 1  | 0      | 0  | 0  | 0  | 0      | 0  | 0  | 0  | 0      | 0  | 1  | 0  | 0 |
| B         | Traverse monitor<br>counter setting              | 1       | 0  | 1  | 1  | 0      | 0  | 0  | 0  | 0      | 0  | 1  | 0  | 0      | 0  | 0  | 0  | 0      | 0  | 0  | 0  | 0 |
| C         | Spindle servo<br>coefficient setting             | 1       | 1  | 0  | 0  | 0      | 0  | 0  | 0  | 0      | 0  | 0  | 1  | 1      | 0  | 0  | 0  | 0      | 0  | 1  | 0  | 1 |
| D         | CLV CTRL                                         | 1       | 1  | 0  | 1  | 0      | 0  | 0  | 0  | 0      | 0  | 0  | 0  | 0      | 0  | 0  | 0  | 0      | 0  | 0  | 0  | 0 |
| E         | SPD mode                                         | 1       | 1  | 1  | 0  | 0      | 0  | 0  | 0  | 0      | 0  | 0  | 0  | 0      | 0  | 0  | 0  | 0      | 0  | 0  | 0  | 0 |

—: Don't care

| Reg-ister | Command                              | Address | Data 1 | Data 2 | Data 3 | Data 4 | Data 5 |    |    |    | Data 6 |    |    |    | Data 7 |    |    |    |   |   |   |   |
|-----------|--------------------------------------|---------|--------|--------|--------|--------|--------|----|----|----|--------|----|----|----|--------|----|----|----|---|---|---|---|
|           |                                      |         |        |        |        |        | D3     | D2 | D1 | D0 | D3     | D2 | D1 | D0 | D3     | D2 | D1 | D0 |   |   |   |   |
| 8         | MODE<br>specification                | 1 0 0 0 |        |        |        |        | 0      | 0  | 0  | 0  | 0      | 0  | 0  | 0  | 0      | 0  | 0  | 0  | 0 | 0 | 0 | 0 |
| 9         | Function<br>specification            | 1 0 0 1 |        |        |        |        | 0      | 0  | 0  | 0  | 0      | 0  | 0  | 0  | 0      | 0  | 0  | 0  | 0 | 0 | 0 | 0 |
| A         | Audio CTRL                           | 1 0 1 0 |        |        |        |        | 0      | 0  | 0  | 0  | 0      | 0  | 0  | 0  | 0      | 0  | 0  | 0  | 0 | 0 | 0 | 0 |
| C         | Spindle servo<br>coefficient setting | 1 1 0 0 |        |        |        |        | 0      | 0  | 0  | 0  | 0      | 0  | 0  | 0  | 0      | 0  | 0  | 0  | 0 | 0 | 0 | 0 |

&lt;Coefficient ROM Preset Values Table (1)&gt;

| ADDRESS | DATA | CONTENTS                                  |
|---------|------|-------------------------------------------|
| K00     | E0   | SLED INPUT GAIN                           |
| K01     | 81   | SLED LOW BOOST FILTER A-H                 |
| K02     | 23   | SLED LOW BOOST FILTER A-L                 |
| K03     | 7F   | SLED LOW BOOST FILTER B-H                 |
| K04     | 6A   | SLED LOW BOOST FILTER B-L                 |
| K05     | 10   | SLED OUTPUT GAIN                          |
| K06     | 14   | FOCUS INPUT GAIN                          |
| K07     | 30   | SLED AUTO GAIN                            |
| K08     | 7F   | FOCUS HIGH CUT FILTER A                   |
| K09     | 46   | FOCUS HIGH CUT FILTER B                   |
| K0A     | 81   | FOCUS LOW BOOST FILTER A-H                |
| K0B     | 1C   | FOCUS LOW BOOST FILTER A-L                |
| K0C     | 7F   | FOCUS LOW BOOST FILTER B-H                |
| K0D     | 58   | FOCUS LOW BOOST FILTER B-L                |
| K0E     | 82   | FOCUS PHASE COMPENSATE FILTER A           |
| K0F     | 7F   | FOCUS DEFECT HOLD GAIN                    |
| K10     | 4E   | FOCUS PHASE COMPENSATE FILTER B           |
| K11     | 32   | FOCUS OUTPUT GAIN                         |
| K12     | 20   | ANTI SHOCK INPUT GAIN                     |
| K13     | 30   | FOCUS AUTO GAIN                           |
| K14     | 80   | HPTZC / Auto Gain HIGH PASS FILTER A      |
| K15     | 77   | HPTZC / Auto Gain HIGH PASS FILTER B      |
| K16     | 80   | ANTI SHOCK HIGH PASS FILTER A             |
| K17     | 77   | HPTZC / Auto Gain LOW PASS FILTER B       |
| K18     | 00   | Fix*                                      |
| K19     | F1   | TRACKING INPUT GAIN                       |
| K1A     | 7F   | TRACKING HIGH CUT FILTER A                |
| K1B     | 3B   | TRACKING HIGH CUT FILTER B                |
| K1C     | 81   | TRACKING LOW BOOST FILTER A-H             |
| K1D     | 44   | TRACKING LOW BOOST FILTER A-L             |
| K1E     | 7F   | TRACKING LOW BOOST FILTER B-H             |
| K1F     | 5E   | TRACKING LOW BOOST FILTER B-L             |
| K20     | 82   | TRACKING PHASE COMPENSATE FILTER A        |
| K21     | 44   | TRACKING PHASE COMPENSATE FILTER B        |
| K22     | 18   | TRACKING OUTPUT GAIN                      |
| K23     | 30   | TRACKING AUTO GAIN                        |
| K24     | 7F   | FOCUS GAIN DOWN HIGH CUT FILTER A         |
| K25     | 46   | FOCUS GAIN DOWN HIGH CUT FILTER B         |
| K26     | 81   | FOCUS GAIN DOWN LOW BOOST FILTER A-H      |
| K27     | 3A   | FOCUS GAIN DOWN LOW BOOST FILTER A-L      |
| K28     | 7F   | FOCUS GAIN DOWN LOW BOOST FILTER B-H      |
| K29     | 66   | FOCUS GAIN DOWN LOW BOOST FILTER B-L      |
| K2A     | 82   | FOCUS GAIN DOWN PHASE COMPENSATE FILTER A |
| K2B     | 44   | FOCUS GAIN DOWN DEFECT HOLD GAIN          |
| K2C     | 4E   | FOCUS GAIN DOWN PHASE COMPENSATE FILTER B |
| K2D     | 1B   | FOCUS GAIN DOWN OUTPUT GAIN               |
| K2E     | 00   | NOT USED                                  |
| K2F     | 00   | NOT USED                                  |

\* Fix indicates that normal preset values should be used.

&lt;Coefficient ROM Preset Values Table (2)&gt;

| ADDRESS | DATA | CONTENTS                                                                               |
|---------|------|----------------------------------------------------------------------------------------|
| K30     | 80   | SLED INPUT GAIN (Only when TRK Gain Up2 is accessed with SFSK = 1.)                    |
| K31     | 66   | ANTI SHOCK LOW PASS FILTER B                                                           |
| K32     | 00   | NOT USED                                                                               |
| K33     | 7F   | ANTI SHOCK HIGH PASS FILTER B-H                                                        |
| K34     | 6E   | ANTI SHOCK HIGH PASS FILTER B-L                                                        |
| K35     | 20   | ANTI SHOCK FILTER COMPARATE GAIN                                                       |
| K36     | 7F   | TRACKING GAIN UP2 HIGH CUT FILTER A                                                    |
| K37     | 3B   | TRACKING GAIN UP2 HIGH CUT FILTER B                                                    |
| K38     | 80   | TRACKING GAIN UP2 LOW BOOST FILTER A-H                                                 |
| K39     | 44   | TRACKING GAIN UP2 LOW BOOST FILTER A-L                                                 |
| K3A     | 7F   | TRACKING GAIN UP2 LOW BOOST FILTER B-H                                                 |
| K3B     | 77   | TRACKING GAIN UP2 LOW BOOST FILTER B-L                                                 |
| K3C     | 86   | TRACKING GAIN UP PHASE COMPENSATE FILTER A                                             |
| K3D     | 0D   | TRACKING GAIN UP PHASE COMPENSATE FILTER B                                             |
| K3E     | 57   | TRACKING GAIN UP OUTPUT GAIN                                                           |
| K3F     | 00   | NOT USED                                                                               |
| K40     | 04   | TRACKING HOLD FILTER INPUT GAIN                                                        |
| K41     | 7F   | TRACKING HOLD FILTER A-H                                                               |
| K42     | 7F   | TRACKING HOLD FILTER A-L                                                               |
| K43     | 79   | TRACKING HOLD FILTER B-H                                                               |
| K44     | 17   | TRACKING HOLD FILTER B-L                                                               |
| K45     | 6D   | TRACKING HOLD FILTER OUTPUT GAIN                                                       |
| K46     | 00   | TRACKING HOLD FILTER INPUT GAIN<br>(Only when TRK Gain Up2 is accessed with THSK = 1.) |
| K47     | 00   | NOT USED                                                                               |
| K48     | 02   | FOCUS HOLD FILTER INPUT GAIN                                                           |
| K49     | 7F   | FOCUS HOLD FILTER A-H                                                                  |
| K4A     | 7F   | FOCUS HOLD FILTER A-L                                                                  |
| K4B     | 79   | FOCUS HOLD FILTER B-H                                                                  |
| K4C     | 17   | FOCUS HOLD FILTER B-L                                                                  |
| K4D     | 54   | FOCUS HOLD FILTER OUTPUT GAIN                                                          |
| K4E     | 00   | NOT USED                                                                               |
| K4F     | 00   | NOT USED                                                                               |

## § 1-4. Description of SENS Signals

## SENS output

| Microcomputer serial register (latching not required) | ASEQ = 0                 | ASEQ = 1                 | Output data length |
|-------------------------------------------------------|--------------------------|--------------------------|--------------------|
| \$0X                                                  | Z                        | FZC                      | —                  |
| \$1X                                                  | Z                        | AS                       | —                  |
| \$2X                                                  | Z                        | TZC                      | —                  |
| \$38                                                  | Z                        | AGOK*                    | —                  |
| \$38                                                  | Z                        | XAVEBSY*                 | —                  |
| \$30 to 37                                            | Z                        | SSTP                     | —                  |
| \$3A                                                  | Z                        | FBIAS Count STOP         | —                  |
| \$3B to 3F                                            | Z                        | SSTP                     | —                  |
| \$3904                                                | Z                        | TE Avrg Reg.             | 9 bits             |
| \$3908                                                | Z                        | FE Avrg Reg.             | 9 bits             |
| \$390C                                                | Z                        | VC Avrg Reg.             | 9 bits             |
| \$391C                                                | Z                        | TRVSC Reg.               | 9 bits             |
| \$391D                                                | Z                        | FB Reg.                  | 9 bits             |
| \$391F                                                | Z                        | RFDC Avrg Reg.           | 8 bits             |
| \$4X                                                  | Z                        | XBUSY                    | —                  |
| \$5X                                                  | Z                        | FOK                      | —                  |
| \$6X                                                  | Z                        | 0                        | —                  |
| \$AX                                                  | GFS                      | GFS                      | —                  |
| \$BX                                                  | COMP                     | COMP                     | —                  |
| \$CX                                                  | COUT                     | COUT                     | —                  |
| \$EX                                                  | $\overline{\text{OV64}}$ | $\overline{\text{OV64}}$ | —                  |
| \$7X, 8X, 9X, DX, FX                                  | Z                        | 0                        | —                  |

\* \$38 outputs AGOK during AGT and AGF command settings, and XAVEBSY during AVRG measurement. SSTP is output in all other cases.

**Description of SENS Signals**

|                          |                                                                                                                                                                                                                                     |
|--------------------------|-------------------------------------------------------------------------------------------------------------------------------------------------------------------------------------------------------------------------------------|
| SENS output              |                                                                                                                                                                                                                                     |
| Z                        | The SENS pin is high impedance.                                                                                                                                                                                                     |
| XBUSY                    | Low while the auto sequencer is in operation, high when operation terminates.                                                                                                                                                       |
| FOK                      | Outputs the same signal as the FOK pin.<br>High for "focus OK".                                                                                                                                                                     |
| GFS                      | High when the regenerated frame sync is obtained with the correct timing.                                                                                                                                                           |
| COMP                     | Counts the number of tracks set with Reg.B.<br>High when Reg.B is latched, low when the initial Reg.B number is input by CNIN.                                                                                                      |
| COUT                     | Counts the number of tracks set with Reg.B.<br>High when Reg.B is latched, toggles each time the Reg.B number is input by CNIN. While \$44 and \$45 are being executed, toggles with each CNIN 8-count instead of the Reg.B number. |
| $\overline{\text{OV64}}$ | Low when the EFM signal is lengthened by 64 channel clock pulses or more after passing through the sync detection filter.                                                                                                           |

The meaning of the data for each address is explained below.

**\$4X commands**

| Register name | Data 1  |     |     |     | Data 2          |     |     |     | Data 3      |   |   |   |
|---------------|---------|-----|-----|-----|-----------------|-----|-----|-----|-------------|---|---|---|
| 4             | Command |     |     |     | MAX timer value |     |     |     | Timer range |   |   |   |
|               | AS3     | AS2 | AS1 | AS0 | MT3             | MT2 | MT1 | MT0 | LSSL        | 0 | 0 | 0 |

| Command       | AS3 | AS2 | AS1 | AS0 |
|---------------|-----|-----|-----|-----|
| Cancel        | 0   | 0   | 0   | 0   |
| Fine Search   | 0   | 1   | 0   | RXF |
| Focus-On      | 0   | 1   | 1   | 1   |
| 1 Track Jump  | 1   | 0   | 0   | RXF |
| 10 Track Jump | 1   | 0   | 1   | RXF |
| 2N Track Jump | 1   | 1   | 0   | RXF |
| M Track Move  | 1   | 1   | 1   | RXF |

RXF = 0 Forward

RXF = 1 Reverse

- When the Focus-on command (\$47) is canceled, \$02 is sent and the auto sequence is interrupted.
- When the Track jump commands (\$44 to \$45, \$48 to \$4D) are canceled, \$25 is sent and the auto sequence is interrupted.

| MAX timer value |        |       |       | Timer range |   |   |   |
|-----------------|--------|-------|-------|-------------|---|---|---|
| MT3             | MT2    | MT1   | MT0   | LSSL        | 0 | 0 | 0 |
| 23.2ms          | 11.6ms | 5.8ms | 2.9ms | 0           | 0 | 0 | 0 |
| 1.49s           | 0.74s  | 0.37s | 0.18s | 1           | 0 | 0 | 0 |

- To disable the MAX timer, set the MAX timer value to 0.

**\$5X commands**

| Timer                         | TR3    | TR2    | TR1     | TR0     |
|-------------------------------|--------|--------|---------|---------|
| Blind (A, E), Overflow (C, G) | 0.18ms | 0.09ms | 0.045ms | 0.022ms |
| Brake (B)                     | 0.36ms | 0.18ms | 0.09ms  | 0.045ms |

**\$6X commands**

| Register name | Data 1   |     |     |     | Data 2   |     |     |     |
|---------------|----------|-----|-----|-----|----------|-----|-----|-----|
| 6             | KICK (D) |     |     |     | KICK (F) |     |     |     |
|               | SD3      | SD2 | SD1 | SD0 | KF3      | KF2 | KF1 | KF0 |

| Timer                                | SD3    | SD2    | SD1   | SD0    |
|--------------------------------------|--------|--------|-------|--------|
| When executing KICK (D) \$44 or \$45 | 23.2ms | 11.6ms | 5.8ms | 2.9ms  |
| When executing KICK (D) \$4C or \$4D | 11.6ms | 5.8ms  | 2.9ms | 1.45ms |

| Timer    | KF3    | KF2    | KF1    | KF0    |
|----------|--------|--------|--------|--------|
| KICK (F) | 0.72ms | 0.36ms | 0.18ms | 0.09ms |

**\$7X commands**

Auto sequence track jump count setting

| Command                                | Data 1          |                 |                 |                 | Data 2          |                 |                |                | Data 3         |                |                |                | Data 4         |                |                |                |
|----------------------------------------|-----------------|-----------------|-----------------|-----------------|-----------------|-----------------|----------------|----------------|----------------|----------------|----------------|----------------|----------------|----------------|----------------|----------------|
|                                        | D3              | D2              | D1              | D0              | D3              | D2              | D1             | D0             | D3             | D2             | D1             | D0             | D3             | D2             | D1             | D0             |
| Auto sequence track jump count setting | 2 <sup>15</sup> | 2 <sup>14</sup> | 2 <sup>13</sup> | 2 <sup>12</sup> | 2 <sup>11</sup> | 2 <sup>10</sup> | 2 <sup>9</sup> | 2 <sup>8</sup> | 2 <sup>7</sup> | 2 <sup>6</sup> | 2 <sup>5</sup> | 2 <sup>4</sup> | 2 <sup>3</sup> | 2 <sup>2</sup> | 2 <sup>1</sup> | 2 <sup>0</sup> |

This command is used to set N when a 2N-track jump is executed, to set M when an M-track move is executed and to set the jump count when fine search is executed for auto sequencer.

- The maximum track count is 65,535, but note that with a 2N-track jump the maximum track jump count depends on the mechanical limitations of the optical system.
- When the track jump count is from 0 to 15, the COUT signal is counted for 2N-track jumps and M-track moves; when the count is 16 or over, the MIRR signal is counted. For fine search, the COUT signal is counted.

**\$8X commands**

| Command            | Data 1 |           |             |      | Data 2   |      |       |          |
|--------------------|--------|-----------|-------------|------|----------|------|-------|----------|
|                    | D3     | D2        | D1          | D0   | D3       | D2   | D1    | D0       |
| MODE specification | CD-ROM | DOUT Mute | DOUT Mute-F | WSEL | VCO SEL1 | ASHS | SOCT0 | VCO SEL2 |

| Command bit | C2PO timing | Processing                                                                    |
|-------------|-------------|-------------------------------------------------------------------------------|
| CDROM = 1   | 1-3         | CDROM mode; average value interpolation and pre-value hold are not performed. |
| CDROM = 0   | 1-3         | Audio mode; average value interpolation and pre-value hold are performed.     |

| Command bit   | Processing                                                  |
|---------------|-------------------------------------------------------------|
| DOUT Mute = 1 | When Digital Out is on (MD2 pin = 1), DOUT output is muted. |
| DOUT Mute = 0 | When Digital Out is on, DOUT output is not muted.           |

| Command bit       | Processing                                                           |
|-------------------|----------------------------------------------------------------------|
| D. out Mute F = 1 | When Digital Out is on (MD2 pin = 1), DA output is muted.            |
| D. out Mute F = 0 | DA output mute is not affected when Digital Out is either on or off. |

| MD2 | Other mute conditions* | DOUT Mute | D.out Mute F | DOUT output | DA output for 48-bit slot | DA output for 64-bit slot |
|-----|------------------------|-----------|--------------|-------------|---------------------------|---------------------------|
| 0   | 0                      | 0         | 0            | OFF         | 0dB                       | 0dB                       |
| 0   | 0                      | 0         | 1            |             |                           |                           |
| 0   | 0                      | 1         | 0            |             |                           |                           |
| 0   | 0                      | 1         | 1            |             |                           |                           |
| 0   | 1                      | 0         | 0            |             | -∞dB                      | -∞dB                      |
| 0   | 1                      | 0         | 1            |             |                           |                           |
| 0   | 1                      | 1         | 0            |             |                           |                           |
| 0   | 1                      | 1         | 1            |             |                           |                           |
| 1   | 0                      | 0         | 0            | 0dB         | 0dB                       |                           |
| 1   | 0                      | 0         | 1            |             |                           |                           |
| 1   | 0                      | 1         | 0            | -∞dB        | 0dB                       | -∞dB                      |
| 1   | 0                      | 1         | 1            |             |                           |                           |
| 1   | 1                      | 0         | 0            |             |                           |                           |
| 1   | 1                      | 0         | 1            |             |                           |                           |
| 1   | 1                      | 1         | 0            |             |                           |                           |
| 1   | 1                      | 1         | 1            |             |                           |                           |

\* See "Mute conditions" (1), (2), and (4) to (6) under \$AX commands for other mute conditions.

**\$8X commands contin.**

| Command bit | Sync protection window width | Application                         |
|-------------|------------------------------|-------------------------------------|
| WSEL = 1    | ±26 channel clock            | Anti-rolling is enhanced.           |
| WSEL = 0    | ±6 channel clock             | Sync window protection is enhanced. |

\* In normal-speed playback, channel clock = 4.3218MHz.

| Command bit | Function                                                 |
|-------------|----------------------------------------------------------|
| ASHS = 0    | The command transfer rate to SSP is set to normal speed. |
| ASHS = 1    | The command transfer rate to SSP is set to half speed.   |

\* See "§ 4-8. Playback Speed" for settings.

| Command bit |       | Processing                                                                                                  |
|-------------|-------|-------------------------------------------------------------------------------------------------------------|
| SOCT0       | SOCT1 |                                                                                                             |
| 0           | —     | Sub-Q is output from the SQSO pin.                                                                          |
| 1           | 0     | Each output signal is output from the SQSO pin. Input the readout clock to SQCK.<br>(See Timing Chart 2-4.) |
| 1           | 1     | The error rate is output from the SQSO pin. Input the readout clock to SQCK.<br>(See Timing Chart 2-6.)     |

—: Don't care

**\$8X commands contin.**

| Command            | Data 2   |      |       |          | Data 3 |      |      |      |
|--------------------|----------|------|-------|----------|--------|------|------|------|
|                    | D3       | D2   | D1    | D0       | D3     | D2   | D1   | D0   |
| MODE specification | VCO SEL1 | ASHS | SOCT0 | VCO SEL2 | KSL3   | KSL2 | KSL1 | KSL0 |

See the previous page.

| Command bit | Processing                                                          |
|-------------|---------------------------------------------------------------------|
| VCOSEL1 = 0 | Multiplier PLL VCO1 is set to normal speed.                         |
| VCOSEL1 = 1 | Multiplier PLL VCO1 is set to approximately twice the normal speed. |

\* This setting is valid only when the low-speed VCO is selected by VCO1 CS1 and CS0.

| Command bit |      | Processing                                                                            |
|-------------|------|---------------------------------------------------------------------------------------|
| KSL3        | KSL2 |                                                                                       |
| 0           | 0    | Output of multiplier PLL VCO1 selected by VCO1, CS1 and CS0 is 1/1 frequency-divided. |
| 0           | 1    | Output of multiplier PLL VCO1 selected by VCO1, CS1 and CS0 is 1/2 frequency-divided. |
| 1           | 0    | Output of multiplier PLL VCO1 selected by VCO1, CS1 and CS0 is 1/4 frequency-divided. |
| 1           | 1    | Output of multiplier PLL VCO1 selected by VCO1, CS1 and CS0 is 1/8 frequency-divided. |

| Command bit | Processing                                                         |
|-------------|--------------------------------------------------------------------|
| VCOSEL2 = 0 | Wide-band PLL VCO2 is set to normal speed.                         |
| VCOSEL2 = 1 | Wide-band PLL VCO2 is set to approximately twice the normal speed. |

\* This setting is valid only when the low-speed VCO is selected by VCO2CS.

| Command bit |      | Processing                                                                |
|-------------|------|---------------------------------------------------------------------------|
| KSL1        | KSL0 |                                                                           |
| 0           | 0    | Output of wide-band PLL VCO2 selected by VCO2CS is 1/1 frequency-divided. |
| 0           | 1    | Output of wide-band PLL VCO2 selected by VCO2CS is 1/2 frequency-divided. |
| 1           | 0    | Output of wide-band PLL VCO2 selected by VCO2CS is 1/4 frequency-divided. |
| 1           | 1    | Output of wide-band PLL VCO2 selected by VCO2CS is 1/8 frequency-divided. |

**\$8X commands contin.**

**\* Block Diagram of VCO Internal Path**

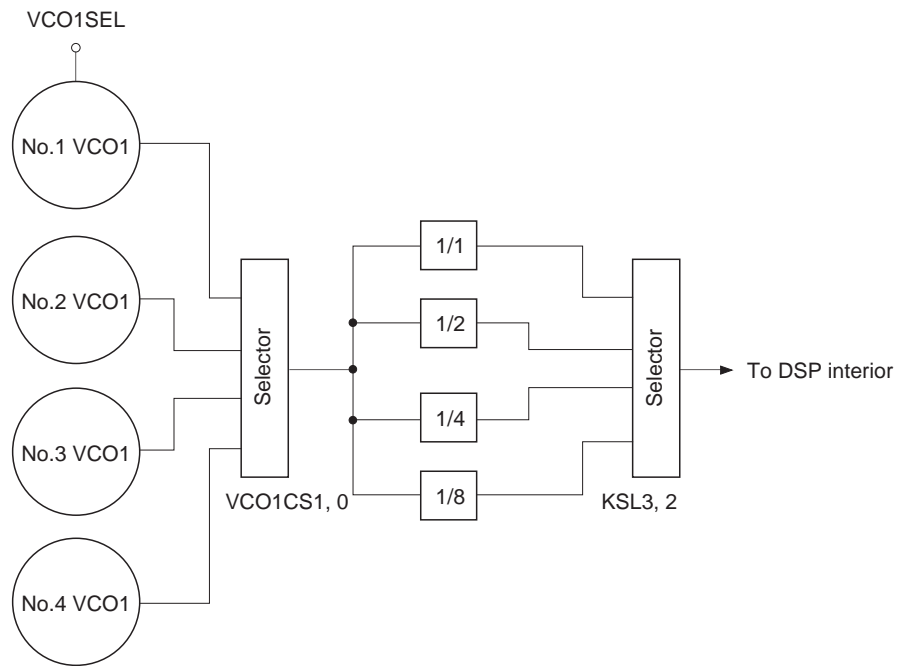

**VCO1 internal path**

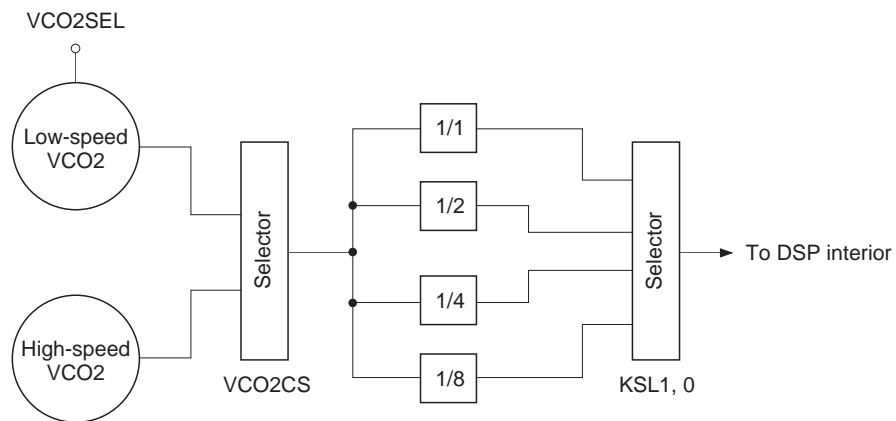

**VCO2 internal path**

**\$8X commands contin.**

| Command            | Data 4   |          |           |        |
|--------------------|----------|----------|-----------|--------|
|                    | D3       | D2       | D1        | D0     |
| MODE specification | VCO1 CS1 | VCO1 CS0 | VCO2 THRU | VCO CS |

| Command bit |         | Processing                           |
|-------------|---------|--------------------------------------|
| VCO1CS1     | VCO1CS0 |                                      |
| 0           | 0       | No.1 (Low-speed VCO for CXD3005R)    |
| 0           | 1       | No.2 (Middle-speed VCO for CXD3005R) |
| 1           | 0       | No.3 (High-speed VCO for CXD3005R)   |
| 1           | 1       | No.4                                 |

\* The CXD3021R has four multiplier PLL VCO1s, and this command selects one of these VCO1s. Four VCOs are No.3, No.4, No.2 and No.1 in order of the maximum frequency.

| Command bit   | Processing                                                          |
|---------------|---------------------------------------------------------------------|
| VCO2 THRU = 0 | V16M output is connected internally to VCKI.                        |
| VCO2 THRU = 1 | V16M output is not connected internally. Input the clock from VCKI. |

\* This command sets internal or external connection for the VCO2 used in CAV-W mode.

| Command bit | Processing                                 |
|-------------|--------------------------------------------|
| VCO2 CS = 0 | Low-speed wide-band PLL VCO2 is selected.  |
| VCO2 CS = 1 | High-speed wide-band PLL VCO2 is selected. |

\* The CXD3021R has two wide-band PLL VCO2s, and this command selects one of these VCO2s.

\* The block diagram for VCO1 and VCO2 including VCOSEL1, VCOSEL2, KSL0 to KSL3, VCO1CS0, VCO1CS1 and VCO2 CS is shown on the previous page.

**\$8X commands contin.**

| Command            | Data 5 |          |      |       | Data 6 |    |      |    | Data 7 |    |    |    |
|--------------------|--------|----------|------|-------|--------|----|------|----|--------|----|----|----|
|                    | D3     | D2       | D1   | D0    | D3     | D2 | D1   | D0 | D3     | D2 | D1 | D0 |
| MODE specification | ERC4   | SCOR SEL | SCSY | SOCT1 | 0      | 0  | OUTL | 0  | FSTIN  | 0  | 0  | 0  |

| Command bit | Processing                                                     |
|-------------|----------------------------------------------------------------|
| ERC4 = 0    | C2 error double correction is performed when DSPB = 1.         |
| ERC4 = 1    | C2 error quadruple correction is performed even when DSPB = 1. |

| Command bit  | Processing                         |
|--------------|------------------------------------|
| SCOR SEL = 0 | FSW signal is output.              |
| SCOR SEL = 1 | GRSCOR (protected SCOR) is output. |

\* Used when outputting GRSCOR from the FSW pin

| Command bit | Processing                                                |
|-------------|-----------------------------------------------------------|
| SCSY = 0    | No processing.                                            |
| SCSY = 1    | GRSCOR (protected SCOR) synchronization is applied again. |

\* Used to resynchronize GRSCOR.

The rising edge signal of this command bit is used internally. Therefore, when resynchronizing GRSCOR, first return the setting to 0 and then set to 1.

GRSCOR achieves the crystal accuracy by removing the jitter components included in the SCOR signal. This signal is synchronized with PCMDATA.

The resynchronization conditions are when GTOP = high or when the SCSY pin = high.

(Same as when SCSY = 1 is sent by the \$8X command.)

| Command bit | Processing                                                                                                                                   |
|-------------|----------------------------------------------------------------------------------------------------------------------------------------------|
|             | No processing.                                                                                                                               |
|             | Outputs of C16M, FSTIO, GTOP, XUGF and XPLCK pins are low.<br>The PDO pin output is high impedance.<br>The power consumption can be reduced. |

| Command bit | Processing                                                                                                                                                                                                                       |
|-------------|----------------------------------------------------------------------------------------------------------------------------------------------------------------------------------------------------------------------------------|
| FSTIN = 0   | Clock switching for servo block; internally connected. (Preset)<br>The clock with 2/3 frequency of XTLO pin is input to the servo block.<br>The FSTIO pin serves as the output pin which monitors the clock for the servo block. |
| FSTIN = 1   | Clock switching for servo block; externally input.<br>The FSTIO pin serves as the input pin.<br>The clock for the servo block is input from the FSTIO pin.                                                                       |

**\$9X commands**

| Command                | Data 1      |             |              |              | Data 2      |            |      |      |
|------------------------|-------------|-------------|--------------|--------------|-------------|------------|------|------|
|                        | D3          | D2          | D1           | D0           | D3          | D2         | D1   | D0   |
| Function specification | DCLV ON-OFF | DSPB ON-OFF | A.SEQ ON-OFF | D.PLL ON-OFF | BiliGL MAIN | BiliGL SUB | FLFC | XWOC |

| Command bit                             | CLV mode            | Contents                                                                                                                                |                                                                                                                                 |
|-----------------------------------------|---------------------|-----------------------------------------------------------------------------------------------------------------------------------------|---------------------------------------------------------------------------------------------------------------------------------|
| DCLV on/off = 0                         | CLVS mode           | FSW = low, MON = high, MDS = Z; MDP = servo control signal, carrier frequency of 230Hz at $T_B = 0$ and 460Hz at $T_B = 1$ .            |                                                                                                                                 |
|                                         | CLVP mode           | FSW = Z, MON = high; MDS = speed control signal, carrier frequency of 7.35kHz; MDP = phase control signal, carrier frequency of 1.8kHz. |                                                                                                                                 |
| DCLV on/off = 1 (FSW, MON not required) | CLVS and CLVP modes | When DCLV PWM and MD = 1 (Prohibited in CLV-W and CAV-W modes)                                                                          | MDS = PWM polarity signal, carrier frequency of 132kHz<br>MDP = PWM absolute value output (binary), carrier frequency of 132kHz |
|                                         |                     | When DCLV PWM and MD = 0                                                                                                                | MDS = Z<br>MDP = ternary PWM output, carrier frequency of 132kHz                                                                |

When DCLV on/off = 1 for the Digital CLV servo, the sampling frequency of the internal digital filter switches simultaneously with the CLVP/CLVS switching.

Therefore, the cut-off frequency for CLVS is  $f_c = 70\text{Hz}$  when  $T_B = 0$ , and  $f_c = 140\text{Hz}$  when  $T_B = 1$ .

| Command bit | Processing                                                                              |
|-------------|-----------------------------------------------------------------------------------------|
| DSPB = 0    | Normal-speed playback, C2 error quadruple correction.                                   |
| DSPB = 1    | Double-speed playback, C2 error double correction. (quadruple correction when ERC4 = 1) |

FLFC is normally 0.

FLFC is 1 in CAV-W mode for any playback speed.

| Command bit | Meaning                                       |
|-------------|-----------------------------------------------|
| DPLL = 0*   | RFPLL is analog. PDO, VCOI and VCOO are used. |
| DPLL = 1    | RFPLL is digital. PDO is impedance.           |

\* External parts for the FILI, FILO and PCO pins are required even when analog PLL is selected.

| Command bit    | BiliGL MAIN = 0 | BiliGL MAIN = 1 |
|----------------|-----------------|-----------------|
| BiliGL SUB = 0 | STEREO          | MAIN            |
| BiliGL SUB = 1 | SUB             | Mute            |

Definition of bilingual capable MAIN, SUB and STEREO

The left channel input is output to the left and right channels for MAIN.

The right channel input is output to the left and right channels for SUB.

The left and right channel inputs are output to the left and right channels for STEREO.

**\$9X commands contin.**

| Command bit | External pin | Processing                   |
|-------------|--------------|------------------------------|
| XWOC        | XWO          |                              |
| 0           | L            | DAC sync window is open.     |
| 0           | H            |                              |
| 1           | L            |                              |
| 1           | H            | DAC sync window is not open. |

\* This is used to perform resynchronization to DAC.

This command has the same function as the external pin XWO.

Set to high or 1 for the unused external pin or unused command register, respectively.

| Command                | Data 3   |         |       |    |
|------------------------|----------|---------|-------|----|
|                        | D3       | D2      | D1    | D0 |
| Function specification | DAC EMPH | DAC ATT | SYCOF | 0  |

| Command bit  | Processing                                                                                                                                  |
|--------------|---------------------------------------------------------------------------------------------------------------------------------------------|
| DAC EMPH = 1 | Applies digital de-emphasis. The emphasis constants are $\tau_1 = 50\mu\text{s}$ and $\tau_2 = 15\mu\text{s}$ when $F_s = 44.1\text{kHz}$ . |
| DAC EMPH = 0 | Turns digital de-emphasis off.                                                                                                              |

| Command bit | Processing                                                                                                                                                                           |
|-------------|--------------------------------------------------------------------------------------------------------------------------------------------------------------------------------------|
| DAC ATT = 1 | Identical digital attenuation control is used for both the left and right channels. When common attenuation data is specified, the attenuation values for the left channel are used. |
| DAC ATT = 0 | Independent digital attenuation control is used for both the left and right channels.                                                                                                |

| Command bit | Processing              |
|-------------|-------------------------|
| SYCOF = 1   | LRCK asynchronous mode. |
| SYCOF = 0   | Normal operation.       |

\* Set SYCOF = 0 in advance in order to resynchronize the DAC using \$9 command XWOC or the external pin XWO.

**\$9X commands contin.**

| Command                | Data 4 |      |      |      |
|------------------------|--------|------|------|------|
|                        | D3     | D2   | D1   | D0   |
| Function specification | PLM3   | PLM2 | PLM1 | PLM0 |

• DAC play mode

By controlling these command bits, the DAC output left channel and right channel can be output in 16 different combinations of left channel, right channel, left + right channel, and mute.

The relationship between the commands and the outputs is shown in the table below.

| PLM3 | PLM2 | PLM1 | PLM0 | Left channel output | Right channel output | Remarks |
|------|------|------|------|---------------------|----------------------|---------|
| 0    | 0    | 0    | 0    | Mute                | Mute                 | Mute    |
| 0    | 0    | 0    | 1    | L                   | Mute                 |         |
| 0    | 0    | 1    | 0    | R                   | Mute                 |         |
| 0    | 0    | 1    | 1    | L + R               | Mute                 |         |
| 0    | 1    | 0    | 0    | Mute                | L                    |         |
| 0    | 1    | 0    | 1    | L                   | L                    |         |
| 0    | 1    | 1    | 0    | R                   | L                    | Reverse |
| 0    | 1    | 1    | 1    | L + R               | L                    |         |
| 1    | 0    | 0    | 0    | Mute                | R                    |         |
| 1    | 0    | 0    | 1    | L                   | R                    | Stereo  |
| 1    | 0    | 1    | 0    | R                   | R                    |         |
| 1    | 0    | 1    | 1    | L + R               | R                    |         |
| 1    | 1    | 0    | 0    | Mute                | L + R                |         |
| 1    | 1    | 0    | 1    | L                   | L + R                |         |
| 1    | 1    | 1    | 0    | R                   | L + R                |         |
| 1    | 1    | 1    | 1    | L + R               | L + R                | Mono    |

**Note)** The output data of L + R is (L + R)/2 to prevent overflow.

**\$9X commands contin.**

| Command                | Data 5    |           |      |      |
|------------------------|-----------|-----------|------|------|
|                        | D3        | D2        | D1   | D0   |
| Function specification | DAC SMUTL | DAC SMUTR | ZMUT | ZDPL |

| Command bit   | Processing                     |
|---------------|--------------------------------|
| DAC SMUTL = 1 | Left channel soft mute is on.  |
| DAC SMUTL = 0 | Left channel soft mute is off. |

| Command bit   | Processing                      |
|---------------|---------------------------------|
| DAC SMUTR = 1 | Right channel soft mute is on.  |
| DAC SMUTR = 0 | Right channel soft mute is off. |

| Command bit | Processing                  |
|-------------|-----------------------------|
| ZMUT = 1    | Zero detection mute is on.  |
| ZMUT = 0    | Zero detection mute is off. |

| Command bit | Processing                            |
|-------------|---------------------------------------|
| ZDPL = 1    | LMUTO and RMUTO are high during mute. |
| ZDPL = 0    | LMUTO and RMUTO are low during mute.  |

\* See the description of "Mute flag output" for the mute flag output conditions.

| Command                | Data 6 |    |    |      | Data 7 |           |            |           |
|------------------------|--------|----|----|------|--------|-----------|------------|-----------|
|                        | D3     | D2 | D1 | D0   | D3     | D2        | D1         | D0        |
| Function specification | 0      | 0  | 0  | SLBS | DIV4   | DSP SLEEP | DSSP SLEEP | DAC SLEEP |

This command bit switches the audio serial output format from the DA12, 13 and 14 pins. 32-bit slot or 64-bit slot can be selected.

| Command bit | Processing                                                         |
|-------------|--------------------------------------------------------------------|
| SLBS = 0    | 32-bit/64-bit slot outputs switching; 64-bit slot output. (Preset) |
| SLBS = 1    | 32-bit/64-bit slot outputs switching; 32-bit slot output. (Preset) |

The master clock of the digital PLL is switched. The conventional mode or 2/3 mode of the conventional one can be selected.

| Command bit | Processing                                            |
|-------------|-------------------------------------------------------|
| DIV4 = 0    | Digital PLL master clock; conventional mode. (Preset) |
| DIV4 = 1    | Digital PLL master clock; 2/3 mode.                   |

**Note)** Do not set DIV4 to 1 when DSPB=0.

| Command bit   | Processing                                                                                                                |
|---------------|---------------------------------------------------------------------------------------------------------------------------|
| DSP SLEEP = 0 | Normal operation                                                                                                          |
| DSP SLEEP = 1 | Multiplier PLL VCO1, wide-band PLL VCO2 oscillation and the DSP block clock are halted. Power consumption can be reduced. |

| Command bit    | Processing                                                                                      |
|----------------|-------------------------------------------------------------------------------------------------|
| DSSP SLEEP = 0 | Normal operation                                                                                |
| DSSP SLEEP = 1 | Servo block clock is halted and the MDP pin is high impedance. Power consumption can be reduced |

\* Command writing related to the servo is invalid when DSSP SLEEP=1.

| Command bit   | Processing                                                   |
|---------------|--------------------------------------------------------------|
| DAC SLEEP = 0 | Normal operation                                             |
| DAC SLEEP = 1 | DAC block clock is halted. Power consumption can be reduced. |

\* Command writing related to the audio DAC is invalid when DAC SLEEP=1.

**\$AX commands**

| Command    | Data 1 |    |      |     | Data 2 |      |      |      |
|------------|--------|----|------|-----|--------|------|------|------|
|            | D3     | D2 | D1   | D0  | D3     | D2   | D1   | D0   |
| Audio CTRL | 0      | 0  | Mute | ATT | PCT1   | PCT2 | MCSL | SOC2 |

| Command bit | Meaning                                        |
|-------------|------------------------------------------------|
| Mute = 0    | Mute off if other mute conditions are not set. |
| Mute = 1    | Mute on. Peak register reset.                  |

| Command bit | Meaning          |
|-------------|------------------|
| ATT = 0     | Attenuation off. |
| ATT = 1     | -12dB            |

**Mute conditions**

- (1) When register A mute = 1.
- (2) When Mute pin = 1.
- (3) When register 8 D.out Mute F = 1 and the Digital Out is on (MD2 pin = 1).
- (4) When GFS stays low for over 35 ms (during normal speed).
- (5) When register 9 BiliGL MAIN = Sub = 1.
- (6) When register A PCT1 = 1 and PCT2 = 0.

(1) to (4) perform zero-cross muting with a 1ms time limit.

| Command bit |      | Meaning          | PCM Gain | ECC error correction ability |
|-------------|------|------------------|----------|------------------------------|
| PCT1        | PCT2 |                  |          |                              |
| 0           | 0    | Normal mode      | × 0dB    | C1: double; C2: quadruple    |
| 0           | 1    | Level meter mode | × 0dB    | C1: double; C2: quadruple    |
| 1           | 0    | Peak meter mode  | Mute     | C1: double; C2: double       |
| 1           | 1    | Normal mode      | × 0dB    | C1: double; C2: double       |

**Description of level meter mode** (see Timing Chart 1-4.)

- When the LSI is set to this mode, it performs digital level meter functions.
- When the 96-bit clock is input to SQCK, 96 bits of data are output to SQSO.  
The initial 80 bits are Sub-Q data (see "[2] Subcode Interface"). The last 16 bits are LSB first, which are 15-bit PCM data (absolute values) and an L/R flag.  
The L/R flag is high when the 15-bit PCM data is from the left channel and low when the data is from the right channel.
- The PCM data is reset and the L/R flag is reverted after one readout.  
Then maximum value measuring continues until the next readout.

**\$AX commands contin.****Description of peak meter mode** (see Timing Chart 1-5.)

- When the LSI is set to this mode, the maximum PCM data value is detected regardless of if it comes from the left or right channel.

The 96-bit clock must be input to SQCK to read out this data.

- When the 96-bit clock is input, 96 bits of data are output to SQSO and the value is set in the LSI internal register again.

In other words, the PCM maximum value detection register is not reset by the readout.

- To reset the PCM maximum value register to zero, set PCT1 = PCT2 = 0 or set the \$AX mute.
- The Sub-Q absolute time is automatically controlled in this mode.  
In other words, after the maximum value is generated, the absolute time for CRC to become OK is retained in the memory. Normal operation is conducted for the relative time.
- The final bit (L/R flag) of the 96-bit data is normally 0.
- The pre-value hold and average value interpolation data are fixed to level ( $-\infty$ ) for this mode.

| Command bit | Processing                                                          |
|-------------|---------------------------------------------------------------------|
| MCSL = 1    | DF/DAC block master clock is selected. Crystal = 768Fs (33.8688MHz) |
| MCSL = 0    | DF/DAC block master clock is selected. Crystal = 384Fs (16.9344MHz) |

**Note)** See "§ 4-9. DAC Block Playback Speed".

| Command bit | Processing                                            |
|-------------|-------------------------------------------------------|
| SOC2 = 0    | The SENS signal is output from the SENS pin as usual. |
| SOC2 = 1    | The SQSO pin signal is output from the SENS pin.      |

**SENS output switching**

- This command enables the SQSO pin signal to be output from the SENS pin.  
When SOC2 = 0, SENS output is performed as usual. See "§ 1-4. Description of SENS Signals".  
When SOC2 = 1, the SQSO pin signal is output from the SENS pin.  
At this time, the readout clock is input to the SCLK pin.

**Note)** SOC2 should be switched when SQCK = SCLK = high.

**\$AX commands contin.**

| Command    | Data 3 |      |       |      |
|------------|--------|------|-------|------|
|            | D3     | D2   | D1    | D0   |
| Audio CTRL | DCOF   | FMUT | BSBST | BBSL |

| Command bit | Processing        |
|-------------|-------------------|
| DCOF = 1    | DC offset is off. |
| DCOF = 0    | DC offset is on.  |

\* Set DC offset to off when zero detection mute is on.

| Command bit | Processing          |
|-------------|---------------------|
| FMUT = 1    | Forced mute is on.  |
| FMUT = 0    | Forced mute is off. |

| Command bit | Processing      |
|-------------|-----------------|
| BSBST = 1   | Bass boost on.  |
| BSBST = 0   | Bass boost off. |

| Command bit | Processing      |
|-------------|-----------------|
| BBSL = 1    | Bass boost MAX. |
| BBSL = 0    | Bass boost MID. |

**\$AX commands contin.**

| Command    | Data 4    |       |      |      | Data 5 |      |      |      | Data 6 |      |      |      |
|------------|-----------|-------|------|------|--------|------|------|------|--------|------|------|------|
|            | D3        | D2    | D1   | D0   | D3     | D2   | D1   | D0   | D3     | D2   | D1   | D0   |
| Audio CTRL | ATTCH SEL | ATD10 | ATD9 | ATD8 | ATD7   | ATD6 | ATD5 | ATD4 | ATD3   | ATD2 | ATD1 | ATD0 |

| Command bit   | Processing                                 |
|---------------|--------------------------------------------|
| ATTCH SEL = 1 | Right channel attenuation data can be set. |
| ATTCH SEL = 0 | Left channel attenuation data can be set.  |

| Command bit | Meaning          |
|-------------|------------------|
| ATD10 to 0  | Attenuation data |

The attenuation data consists of 11 bits each for the left and right channels; the DAC ATT bit can be used to control the left and right channels with common attenuation data. When common attenuation data is specified, the attenuation values for the left channel are used.

| Attenuation data | Audio output |
|------------------|--------------|
| 400H             | 0dB          |
| 3FFH             | -0.0085dB    |
| 3FEH             | -0.017dB     |
| :                | :            |
| 001H             | -60.206dB    |
| 000H             | -∞           |

The audio output, from 001H to 400H, is determined according to the following equation:

$$\text{Audio output} = 20\log \frac{\text{Attenuation data}}{1024} \text{ [dB]}$$

**\$BX commands**

This command sets the traverse monitor count.

| Command                        | Data 1          |                 |                 |                 | Data 2          |                 |                |                | Data 3         |                |                |                | Data 4         |                |                |                |
|--------------------------------|-----------------|-----------------|-----------------|-----------------|-----------------|-----------------|----------------|----------------|----------------|----------------|----------------|----------------|----------------|----------------|----------------|----------------|
|                                | D3              | D2              | D1              | D0              | D3              | D2              | D1             | D0             | D3             | D2             | D1             | D0             | D3             | D2             | D1             | D0             |
| Traverse monitor count setting | 2 <sup>15</sup> | 2 <sup>14</sup> | 2 <sup>13</sup> | 2 <sup>12</sup> | 2 <sup>11</sup> | 2 <sup>10</sup> | 2 <sup>9</sup> | 2 <sup>8</sup> | 2 <sup>7</sup> | 2 <sup>6</sup> | 2 <sup>5</sup> | 2 <sup>4</sup> | 2 <sup>3</sup> | 2 <sup>2</sup> | 2 <sup>1</sup> | 2 <sup>0</sup> |

- When the set number of tracks are counted during fine search, the sled control for the traverse cycle control goes off.
- The traverse monitor count is set to monitor the traverse status from the SENS output as COMP and COUT.

**\$CX commands**

| Command                           | Data 1    |           |           |           | Data 2     |            |      |      | Description               |
|-----------------------------------|-----------|-----------|-----------|-----------|------------|------------|------|------|---------------------------|
|                                   | D3        | D2        | D1        | D0        | D3         | D2         | D1   | D0   |                           |
| Spindle servo coefficient setting | Gain MDP1 | Gain MDP0 | Gain MDS1 | Gain MDS0 | Gain DCLV1 | Gain DCLV0 | PCC1 | PCC0 | Valid only when DCLV = 1. |
| CLV CTRL (\$DX)                   |           |           |           | Gain CLVS |            |            |      |      | Valid when DCLV = 1 or 0. |

The spindle servo gain is externally set when DCLV = 1

- CLVS mode gain setting: GCLVS

| Gain MDS1 | Gain MDS0 | Gain CLVS | GCLVS |
|-----------|-----------|-----------|-------|
| 0         | 0         | 0         | -12dB |
| 0         | 0         | 1         | -6dB  |
| 0         | 1         | 0         | -6dB  |
| 0         | 1         | 1         | 0dB   |
| 1         | 0         | 0         | 0dB   |
| 1         | 0         | 1         | +6dB  |

**Note)** When DCLV = 0, the CLVS gain is as follows.  
 When Gain CLVS = 0, GCLVS = -12dB.  
 When Gain CLVS = 1, GCLVS = 0dB.

- CLVP mode gain setting: GMDP : GMDS

| Gain MDP1 | Gain MDP0 | GMDP |
|-----------|-----------|------|
| 0         | 0         | -6dB |
| 0         | 1         | 0dB  |
| 1         | 0         | +6dB |

| Gain MDS1 | Gain MDS0 | GMDS |
|-----------|-----------|------|
| 0         | 0         | -6dB |
| 0         | 1         | 0dB  |
| 1         | 0         | +6dB |

- DCLV overall gain setting: GDCLV

| Gain DCLV1 | Gain DCLV0 | GDCLV |
|------------|------------|-------|
| 0          | 0          | 0dB   |
| 0          | 1          | +6dB  |
| 1          | 0          | +12dB |

| Command bit |      | Processing                                      |
|-------------|------|-------------------------------------------------|
| PCC1        | PCC0 |                                                 |
| 0           | 0    | The VPCO1 and 2 signals are output.             |
| 0           | 1    | The VPCO1 and 2 pin outputs are high impedance. |
| 1           | 0    | The VPCO1 and 2 pin outputs are low.            |
| 1           | 1    | The VPCO1 and 2 pin outputs are high.           |

- These command bits controls the VPCO1 and VPCO2 pin signals. Identical control can be performed for both VPCO1 and VPCO2 outputs with this setting. However, VPCO2 can also be set to high impedance with the \$E command FCSW separately from this setting.

**\$CX commands contin.**

- Processing for the \$CX commands PCC1 and PCC0 and the \$EX command FCSW is shown below.

| Command bit |      |      | Processing                                                          |
|-------------|------|------|---------------------------------------------------------------------|
| FCSW        | PCC1 | PCC0 |                                                                     |
| 0           | 0    | 0    | The VPCO1 pin signal is output and the VPCO2 pin is high impedance. |
| 0           | 0    | 1    | The VPCO1 and 2 pin outputs are high impedance.                     |
| 0           | 1    | 0    | The VPCO1 pin output is low and the VPCO2 pin is high impedance.    |
| 0           | 1    | 1    | The VPCO1 pin output is high and the VPCO2 pin is high impedance.   |
| 1           | 0    | 0    | The VPCO1 and 2 signals are output.                                 |
| 1           | 0    | 1    | The VPCO1 and 2 pin outputs are high impedance.                     |
| 1           | 1    | 0    | The VPCO1 and 2 pin outputs are low.                                |
| 1           | 1    | 1    | The VPCO1 and 2 pin outputs are high.                               |

| Command                           | Data 3 |      |      |      | Data 4 |      |      |      |
|-----------------------------------|--------|------|------|------|--------|------|------|------|
|                                   | D3     | D2   | D1   | D0   | D3     | D2   | D1   | D0   |
| Spindle servo coefficient setting | SFP3   | SFP2 | SFP1 | SFP0 | SRP3   | SRP2 | SRP1 | SRP0 |

| Command bit | Processing                                                                       |
|-------------|----------------------------------------------------------------------------------|
| SFP3 to 0   | Sets the frame sync forward protection times. The setting range is 1 to F (Hex). |

| Command bit | Processing                                                                        |
|-------------|-----------------------------------------------------------------------------------|
| SRP3 to 0   | Sets the frame sync backward protection times. The setting range is 1 to F (Hex). |

\* See "§ 4-2. Frame Sync Protection" regarding frame sync protection.

**\$CX commands contin.**

- The CXD3021R can serially output the 40 bits (10 BCD codes) of error rate data selected by EDC0 to 7 from the SQSO pin and monitor this data using a microcomputer.

In order to output error rate data, set \$C commands for C1 and C2 individually, and set SOCT0 and SOCT1 = 0 of \$8 command. Then, the data can be read out from the SQSO pin by sending 40 SQCK pulses.

See Timing Chart 2-6.

| Command                           | Data 5 |      |      |      | Data 6 |      |      |      |
|-----------------------------------|--------|------|------|------|--------|------|------|------|
|                                   | D3     | D2   | D1   | D0   | D3     | D2   | D1   | D0   |
| Spindle servo coefficient setting | EDC7   | EDC6 | EDC5 | EDC4 | EDC3   | EDC2 | EDC1 | EDC0 |

**Error rate monitor commands**

| Command bit   | Processing                                                                      |
|---------------|---------------------------------------------------------------------------------|
| EDC7 = 0 EDC6 | The [No C1 errors, pointer set] count is output when 1.                         |
| EDC5          | The [One C1 error corrected, pointer reset] count is output when 1.             |
| EDC4          | The [No C1 errors, pointer set] count is output when 1.                         |
| EDC3          | The [One C1 error corrected, pointer set] count is output when 1.               |
| EDC2          | The [Two C1 errors corrected, pointer set] count is output when 1.              |
| EDC1          | The [C1 correction impossible, pointer set] count is output when 1.             |
| EDC0          | 7350-frame count cycle mode*1 when 0.<br>73500-frame count cycle mode*2 when 1. |
| EDC7 = 1 EDC6 | The [No C2 errors, pointer reset] count is output when 1.                       |
| EDC5          | The [One C2 error corrected, pointer reset] count is output when 1.             |
| EDC4          | The [Two C2 errors corrected, pointer reset] count is output when 1.            |
| EDC3          | The [Three C2 errors corrected, pointer reset] count is output when 1.          |
| EDC2          | The [Four C2 errors corrected, pointer reset] count is output when 1.           |
| EDC1          | The [C2 correction impossible, pointer copy] count is output when 1.            |
| EDC0          | The [C2 correction impossible, pointer set] count is output when 1.             |

\*1 The number selected by C1 (EDC1 to 6) and C2 (EDC0 to 6) is added to C1 and C2 and output every 7350 frames.

\*2 The number selected by C1 (EDC1 to 6) and C2 (EDC0 to 6) is added to C1 and C2 and output every 73500 frames.

**\$DX commands**

| Command  | Data 1         |    |    |              |
|----------|----------------|----|----|--------------|
|          | D3             | D2 | D1 | D0           |
| CLV CTRL | DCLV<br>PWM MD | TB | TP | Gain<br>CLVS |

See "\$CX commands".

| Command bit     | Description                                                                                       |
|-----------------|---------------------------------------------------------------------------------------------------|
| DCLV PWM MD = 1 | Digital CLV PWM mode specified. Both MDS and MDP are used. CLV-W and CAV-W modes cannot be used.  |
| DCLV PWM MD = 0 | Digital CLV PWM mode specified. Ternary MDP values are output. CLV-W and CAV-W modes can be used. |

| Command bit | Description                                               |
|-------------|-----------------------------------------------------------|
| TB = 0      | Bottom hold at a cycle of RFCK/32 in CLVS and CLVH modes. |
| TB = 1      | Bottom hold at a cycle of RFCK/16 in CLVS and CLVH modes. |
| TP = 0      | Peak hold at a cycle of RFCK/4 in CLVS mode.              |
| TP = 1      | Peak hold at a cycle of RFCK/2 in CLVS mode.              |

**\$DX commands contin.**

| Command  | Data 2 |     |     |     | Data 3 |     |     |     | Data 4  |         |    |    |
|----------|--------|-----|-----|-----|--------|-----|-----|-----|---------|---------|----|----|
|          | D3     | D2  | D1  | D0  | D3     | D2  | D1  | D0  | D3      | D2      | D1 | D0 |
| CLV CTRL | VP7    | VP6 | VP5 | VP4 | VP3    | VP2 | VP1 | VP0 | VP CTL1 | VP CTL0 | 0  | 0  |

| Command bit | Processing                              |
|-------------|-----------------------------------------|
| VP0 to 7    | The spindle rotational velocity is set. |

| Command bit |        | Processing                                  |
|-------------|--------|---------------------------------------------|
| VPCTL1      | VPCTL0 |                                             |
| 0           | 0      | The setting of VP0 to 7 is multiplied by 1. |
| 0           | 1      | The setting of VP0 to 7 is multiplied by 2. |
| 1           | 0      | The setting of VP0 to 7 is multiplied by 3. |
| 1           | 1      | The setting of VP0 to 7 is multiplied by 4. |

\* The above setting should be 0, 0 except for the CAV-W operating mode.

The rotational velocity R of the spindle can be expressed with the following equation.

$$R = \frac{256 - n}{32} \times l$$

R: Relative velocity at normal speed = 1

n: VP0 to 7 setting value

l: Multiple set by VPCTL0, 1

**\$DX commands contin.**

| Command bit         | Description                    |
|---------------------|--------------------------------|
| VP0 to 7 = F0 (Hex) | Playback at 1/2 (1, 2) × speed |
| ⋮                   | ⋮                              |
| VP0 to 7 = E0 (Hex) | Playback at 1 (2, 4) × speed   |
| ⋮                   | ⋮                              |
| VP0 to 7 = C0 (Hex) | Playback at 2 (4, 8) × speed   |
| ⋮                   | ⋮                              |
| VP0 to 7 = A0 (Hex) | Playback at 3 (6, 12) × speed  |
| ⋮                   | ⋮                              |
| VP0 to 7 = 80 (Hex) | Playback at 4 (8, 16) × speed  |
| ⋮                   | ⋮                              |
| VP0 to 7 = 60 (Hex) | Playback at 5 (10, 20) × speed |
| ⋮                   | ⋮                              |
| VP0 to 7 = 40 (Hex) | Playback at 6 (12, 24) × speed |
| ⋮                   | ⋮                              |
| VP0 to 7 = 20 (Hex) | Playback at 7 (14, 28) × speed |
| ⋮                   | ⋮                              |
| VP0 to 7 = 00 (Hex) | Playback at 8 (16, 32) × speed |

- Notes)** 1. Values when crystal is 16.9344MHz and XTSL is low or when crystal is 33.8688MHz and XTSL is high.  
2. Regarding the values in parentheses, the former ones are for when DSPB is 1 and VPCTL0, 1 = 0, and the latter ones are for when DSPB is 1, VPCTL0 = 1 and VPCTL1 = 0.

\$DX commands contin.

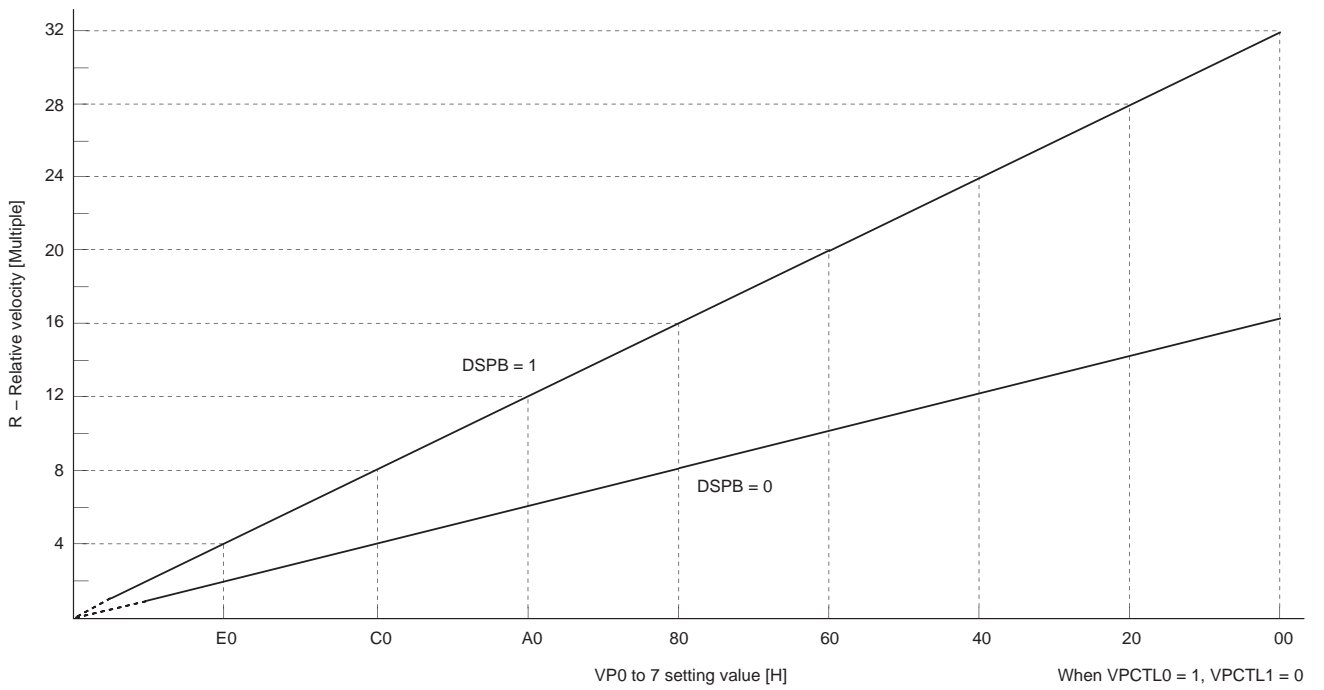
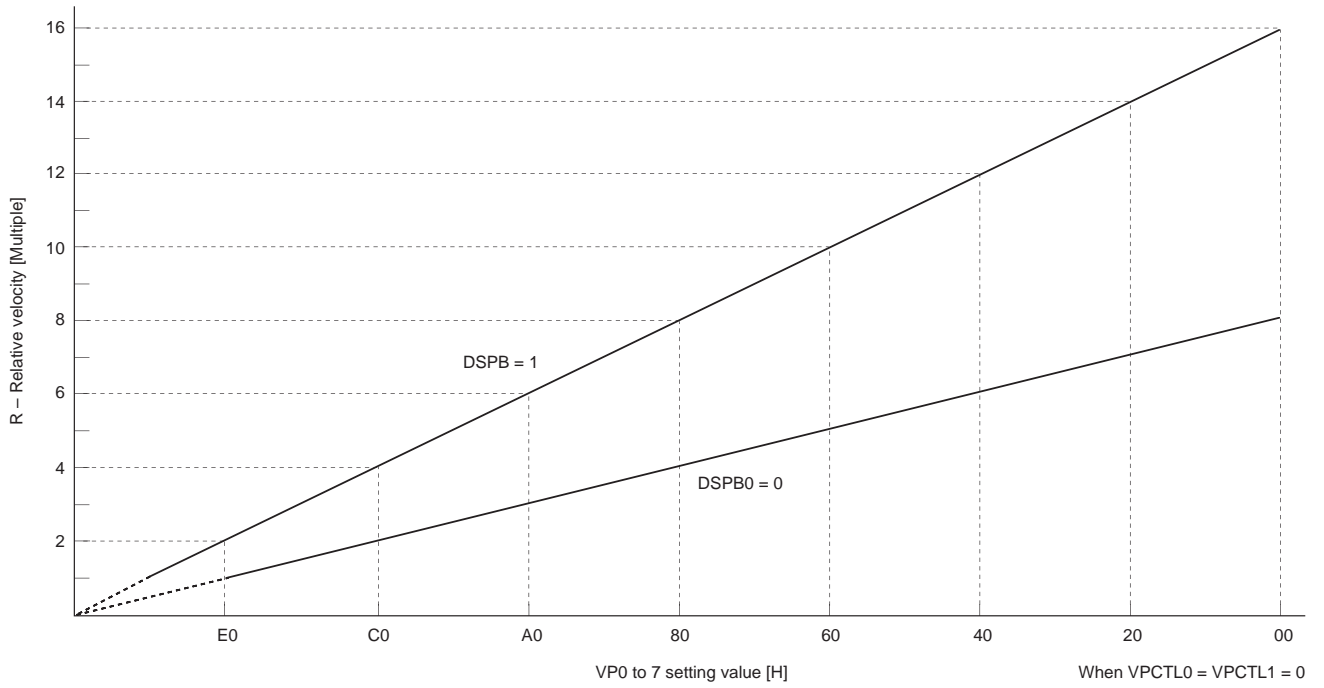

**\$EX commands**

| Command  | Data 1 |     |     |     | Data 2 |      |      |      | Data 3 |      |      |      |
|----------|--------|-----|-----|-----|--------|------|------|------|--------|------|------|------|
|          | D3     | D2  | D1  | D0  | D3     | D2   | D1   | D0   | D3     | D2   | D1   | D0   |
| SPD mode | CM3    | CM2 | CM1 | CM0 | EPWM   | SPDC | ICAP | SFSL | VC2C   | HIFC | LPWR | VPON |

| Command bit |     |     |     | Mode  | Description                                                                                                                           |
|-------------|-----|-----|-----|-------|---------------------------------------------------------------------------------------------------------------------------------------|
| CM3         | CM2 | CM1 | CM0 |       |                                                                                                                                       |
| 0           | 0   | 0   | 0   | STOP  | Spindle stop mode.*1                                                                                                                  |
| 1           | 0   | 0   | 0   | KICK  | Spindle forward rotation mode.*1                                                                                                      |
| 1           | 0   | 1   | 0   | BRAKE | Spindle reverse rotation mode. Valid only when LPWR = 0 in any mode.*1                                                                |
| 1           | 1   | 1   | 0   | CLVS  | Rough servo mode. When the RF-PLL circuit isn't locked, this mode is used to pull the disc rotations within the RF-PLL capture range. |
| 1           | 1   | 1   | 1   | CLVP  | PLL servo mode.                                                                                                                       |
| 0           | 1   | 1   | 0   | CLVA  | Automatic CLVS/CLVP switching mode. Used for normal playback.                                                                         |

\*1 See Timing Charts 1-6 to 1-12.

| Command bit |      |      |      |      |      |      |      |          | Mode  | Description                            |
|-------------|------|------|------|------|------|------|------|----------|-------|----------------------------------------|
| EPWM        | SPDC | ICAP | SFSL | VC2C | HIFC | LPWR | VPON | INV VPCO |       |                                        |
| 0           | 0    | 0    | 0    | 0    | 0    | 0    | 0    | 0        | CLV-N | Crystal reference CLV servo.           |
| 0           | 0    | 0    | 0    | 1    | 1    | 0    | 0    | 0        | CLV-W | Used for playback in CLV-W mode.*2     |
| 0           | 1    | 1    | 0    | 0    | 1    | 0    | 1    | 0        | CAV-W | Spindle control with VP0 to 7.         |
| 1           | 0    | 1    | 0    | 0    | 1    | 0    | 1    | 0        | CAV-W | Spindle control with the external PWM. |
| 0           | 0    | 0    | 0    | 0    | 1    | 0    | 1    | 1        | VCO-C | VCO control*3                          |

\*2 Figs. 3-1 and 3-2 show the control flow with the microcomputer software in CLV-W mode.

\*3 Fig. 3-3 shows the control flow with the microcomputer software in VCO-C mode.

**\$EX commands contin.**

| Mode  | DCLV | DCLV PWM MD | LPWR | Command | Timing chart |         |          |
|-------|------|-------------|------|---------|--------------|---------|----------|
| CLV-N | 0    | 0           | 0    | KICK    | 1-6 (a)      |         |          |
|       |      |             |      | BRAKE   | 1-6 (b)      |         |          |
|       |      |             |      | STOP    | 1-6 (c)      |         |          |
|       | 1    | 0           | 0    | KICK    | 1-7 (a)      |         |          |
|       |      |             |      | BRAKE   | 1-7 (b)      |         |          |
|       |      |             |      | STOP    | 1-7 (c)      |         |          |
|       |      | 1           | 1    | 0       | KICK         | 1-8 (a) |          |
|       |      |             |      |         | BRAKE        | 1-8 (b) |          |
|       |      |             |      |         | STOP         | 1-8 (c) |          |
| CLV-W | 1    | 0           | 0    | KICK    | 1-9 (a)      |         |          |
|       |      |             |      | BRAKE   | 1-9 (b)      |         |          |
|       |      |             |      | STOP    | 1-9 (c)      |         |          |
|       |      |             | 1    | 1       | 0            | KICK    | 1-10 (a) |
|       |      |             |      |         |              | BRAKE   | 1-10 (b) |
|       |      |             |      |         |              | STOP    | 1-10 (c) |
| CAV-W | 1    | 0           | 0    | KICK    | 1-11 (a)     |         |          |
|       |      |             |      | BRAKE   | 1-11 (b)     |         |          |
|       |      |             |      | STOP    | 1-11 (c)     |         |          |
|       |      |             | 1    | 1       | 0            | KICK    | 1-12 (a) |
|       |      |             |      |         |              | BRAKE   | 1-12 (b) |
|       |      |             |      |         |              | STOP    | 1-12 (c) |

| Mode  | DCLV | DCLV PWM MD | LPWR | Timing chart    |
|-------|------|-------------|------|-----------------|
| CLV-N | 1    | 0           | 0    | 1-13            |
|       |      | 1           | 0    | 1-14            |
| CLV-W | 1    | 0           | 0    | 1-15            |
|       |      |             | 1    | 1-16            |
| CAV-W | 1    | 0           | 0    | 1-17 (EPWM = 0) |
|       |      |             | 1    | 1-18 (EPWM = 0) |
|       |      |             | 0    | 1-19 (EPWM = 1) |
|       |      |             | 1    | 1-20 (EPWM = 1) |

**Note)** CLV-W and CAV-W modes support control only by the ternary output of the MDP pin. Therefore, set DCLV to 1 and DCLV PWM MD to 0 in CLV-W and CAV-W modes.

**\$EX commands contin.**

| Command  | Data 4       |              |      |             |
|----------|--------------|--------------|------|-------------|
|          | D3           | D2           | D1   | D0          |
| SPD mode | Gain<br>CAV1 | Gain<br>CAV0 | FCSW | INV<br>VPCO |

| Gain<br>CAV1 | Gain<br>CAV0 | Gain  |
|--------------|--------------|-------|
| 0            | 0            | 0dB   |
| 0            | 1            | -6dB  |
| 1            | 0            | -12dB |
| 1            | 1            | -18dB |

- This sets the gain when controlling the spindle with VP7 to 0 in CAV-W mode.

**Note)** Gain CAV1, 0 commands are invalid for spindle control with the external PWM.

| Command bit | Processing                                                     |
|-------------|----------------------------------------------------------------|
| FCSW = 0    | The VPCO2 pin is not used and it is high impedance.            |
| FCSW = 1    | The VPCO2 pin is used and the pin signal is the same as VPCO1. |

Timing Chart 1-3

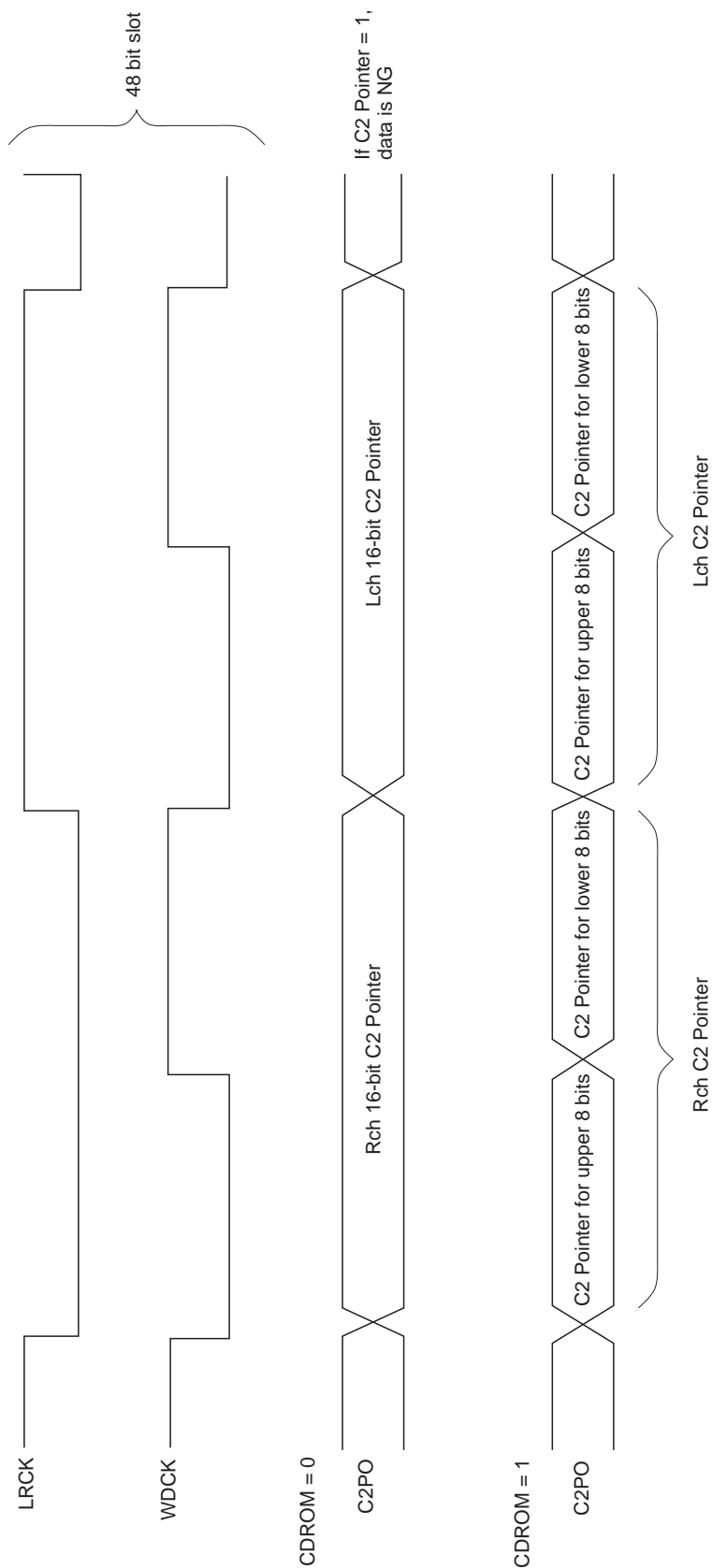

Timing Chart 1-4

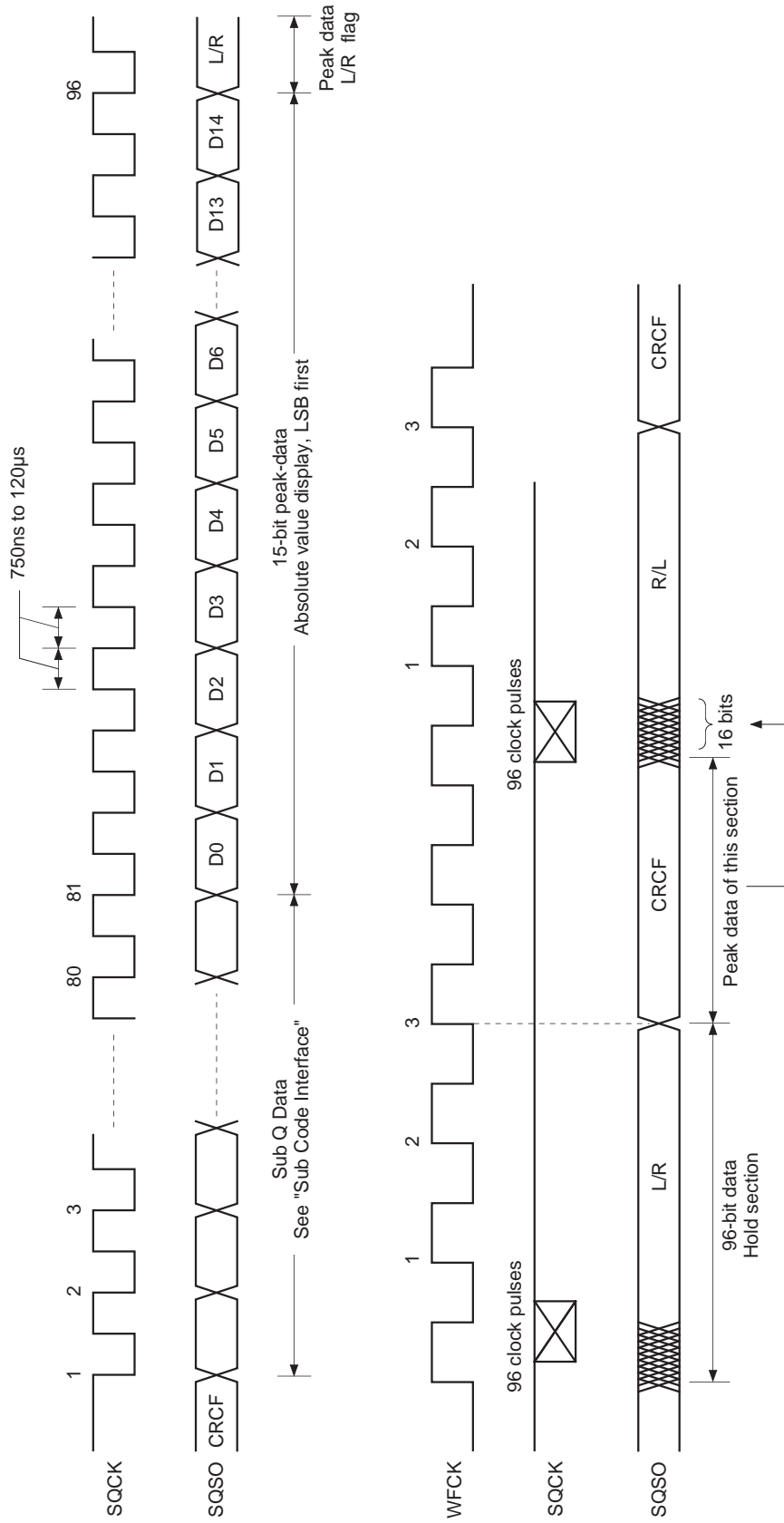

Level Meter Timing

Timing Chart 1-5

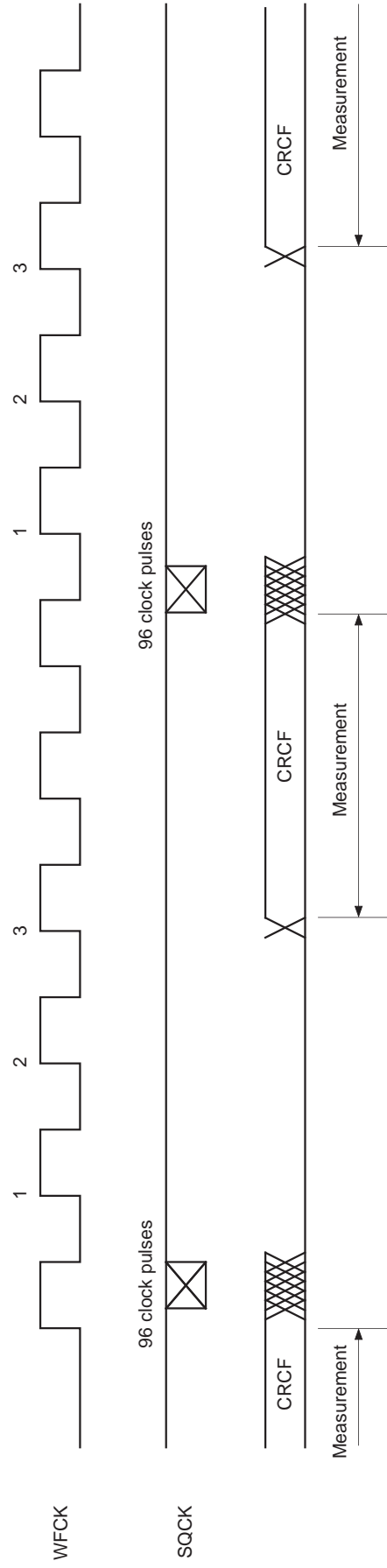

Peak Meter Timing

**Timing Chart 1-6**

**CLV-N mode** DCLV = DCLV PWM MD = LPWR = 0

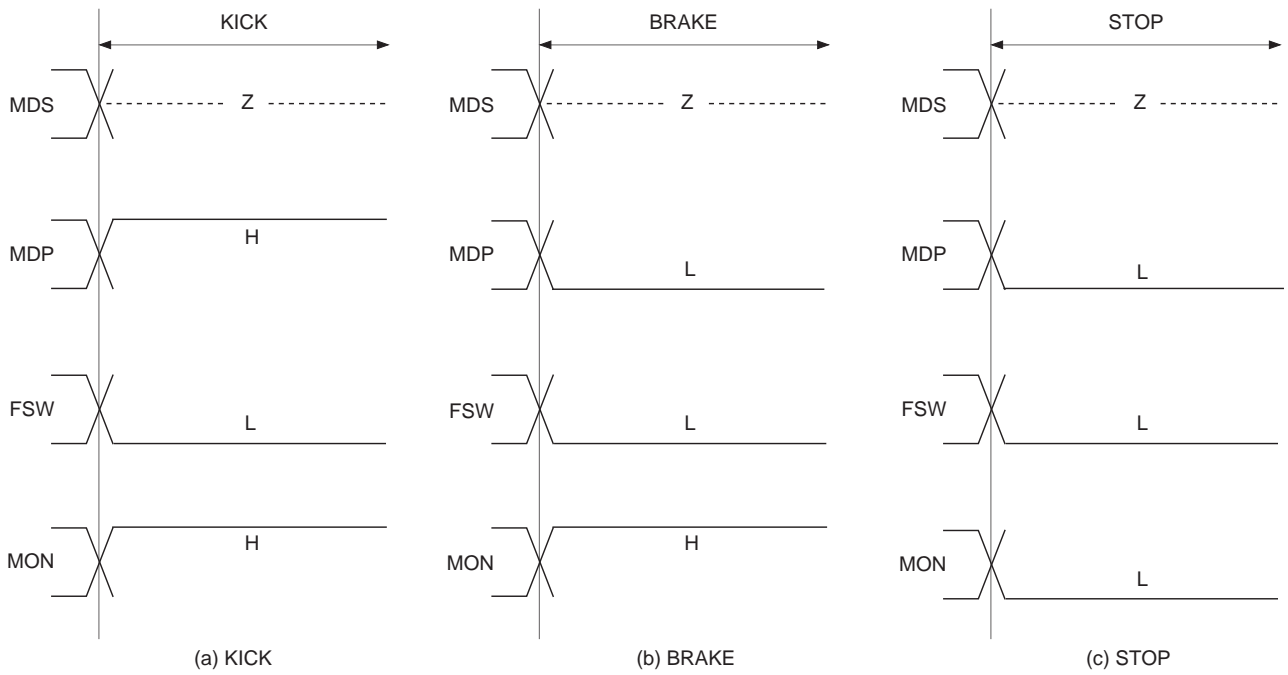

**Timing Chart 1-7**

**CLV-N mode** DCLV = 1, DCLV PWM MD = LPWR = 0

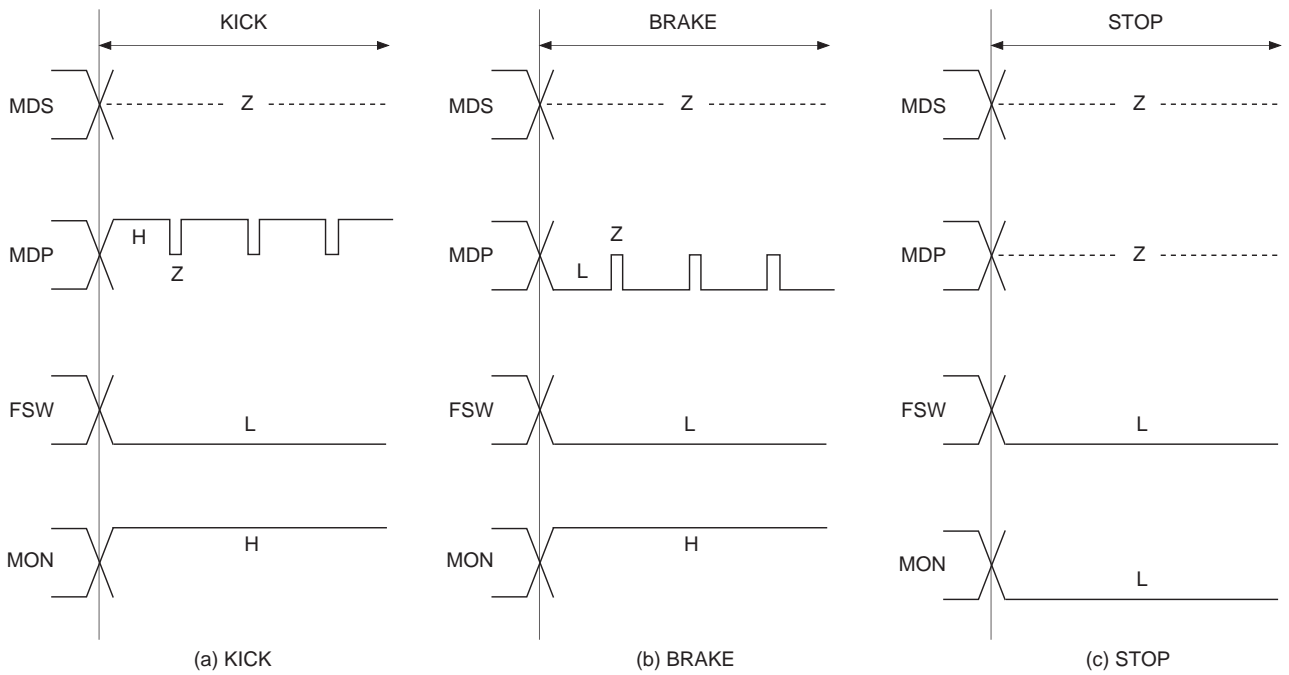

**Timing Chart 1-8**

**CLV-N mode** DCLV = DCLV PWM MD = 1, LPWR = 0

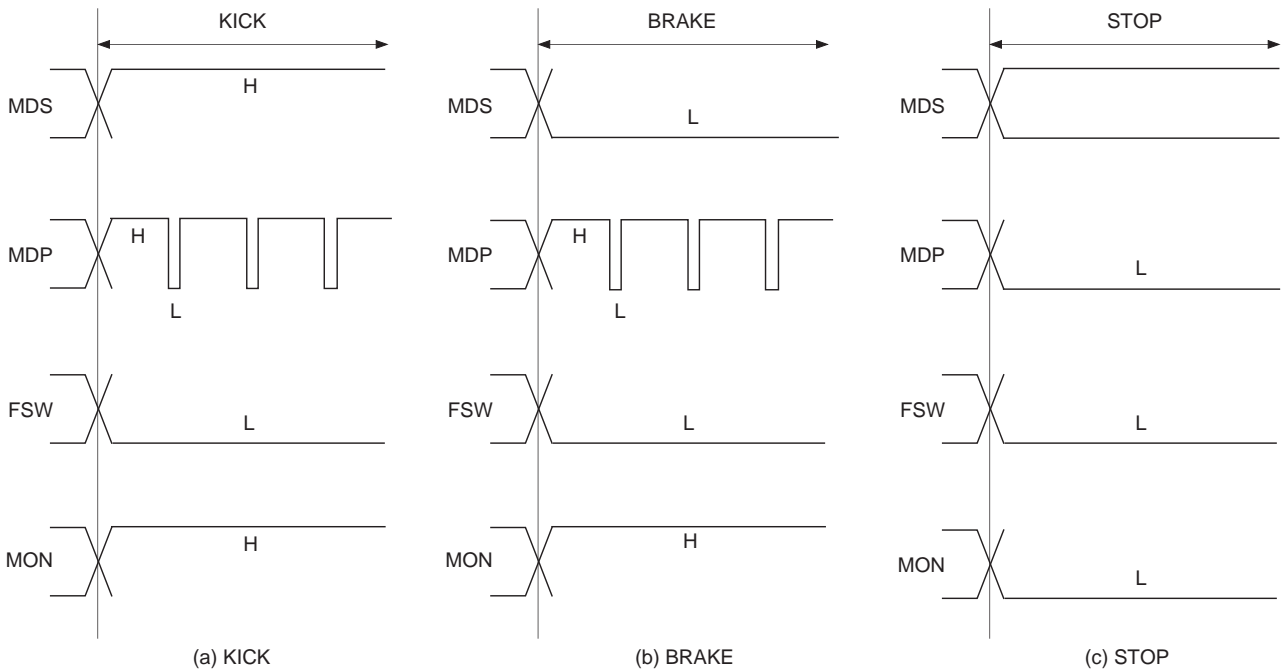

**Timing Chart 1-9**

**CLV-W mode (when following the spindle rotational velocity)** DCLV = 1, DCLV PWM MD = LPWR = 0

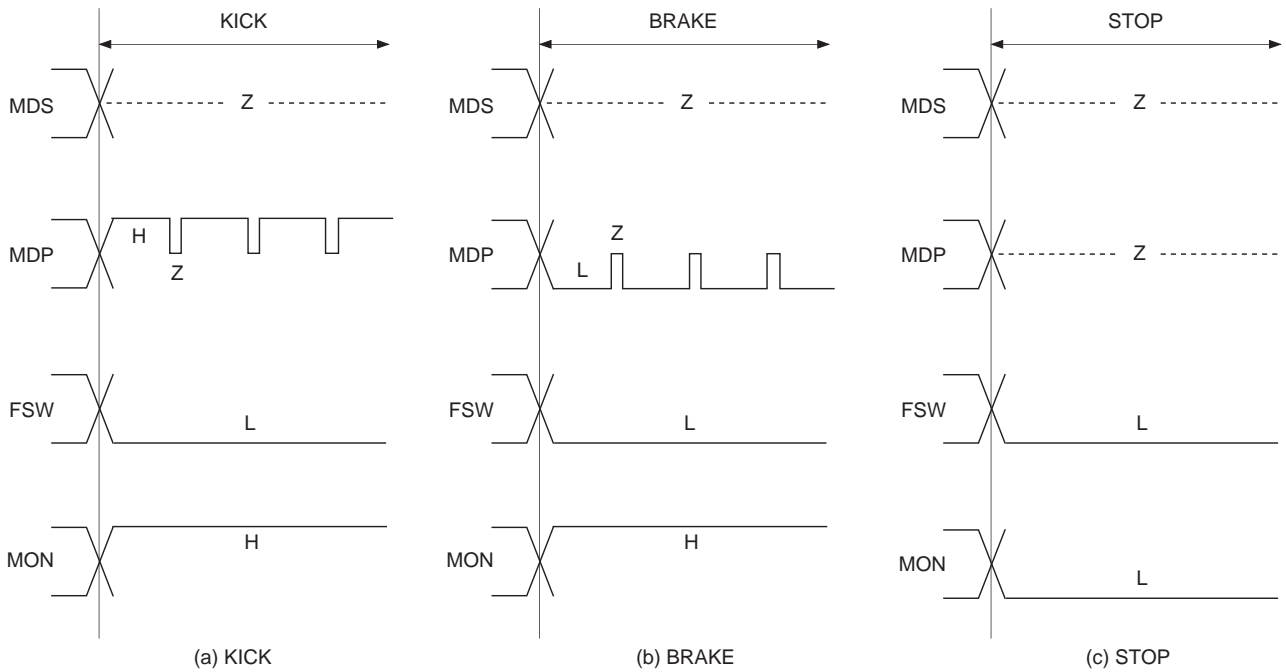

Other than when following the velocity, the timing is the same as Timing Chart 1-6 (a).

Other than when following the velocity, the timing is the same as Timing Chart 1-6 (b).

**Timing Chart 1-10**

**CLV-W mode (when following the spindle rotational velocity) DCLV = 1, DCLV PWM MD = 0, LPWR = 1**

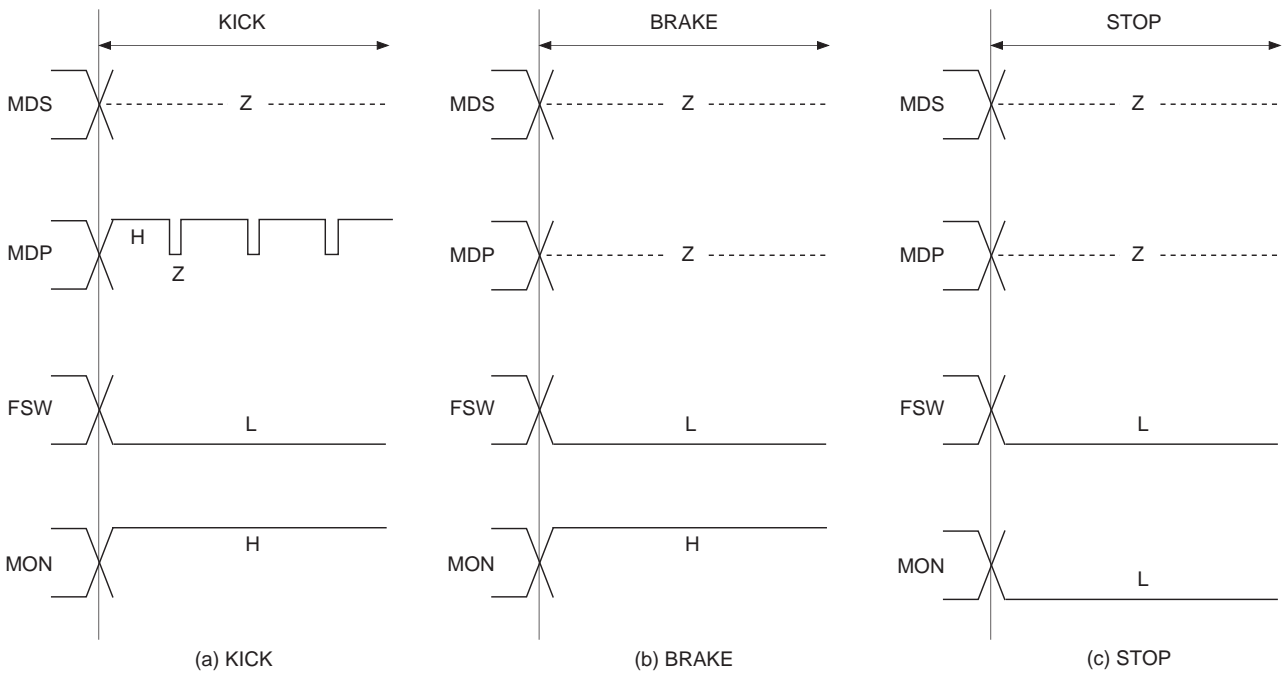

Other than when following the velocity, the timing is the same as Timing Chart 1-6 (a).

**Timing Chart 1-11**

**CAV-W mode DCLV = 1, DCLV PWM MD = LPWR = 0**

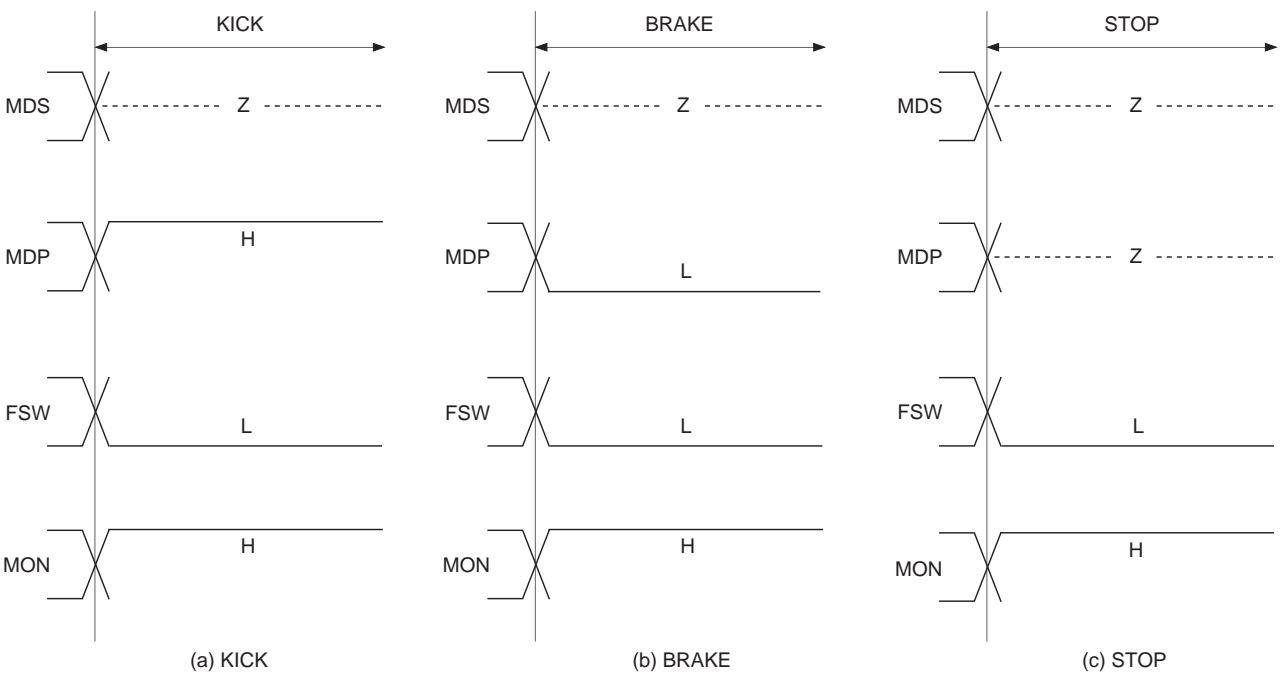

**Timing Chart 1-12**

**CAV-W mode** DCLV = 1, DCLV PWM MD = 0, LPWR = 1

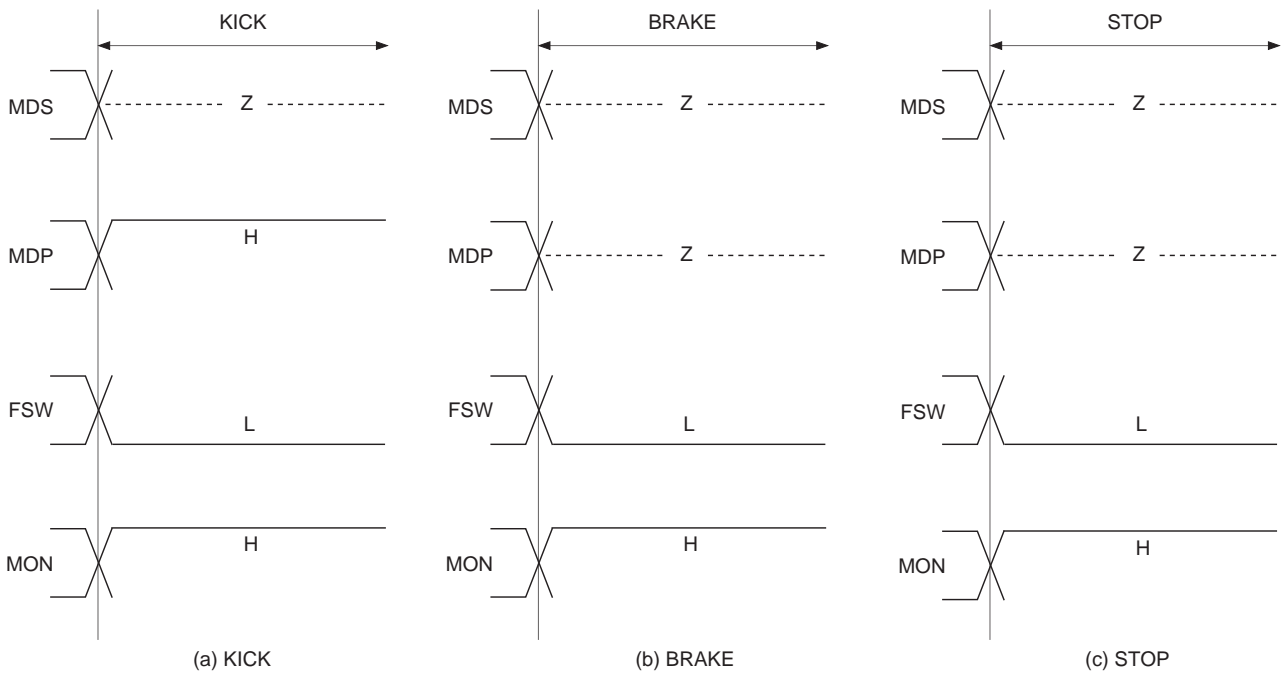

**Timing Chart 1-13**

**CLV-N mode** DCLV PWM MD = LPWR = 0

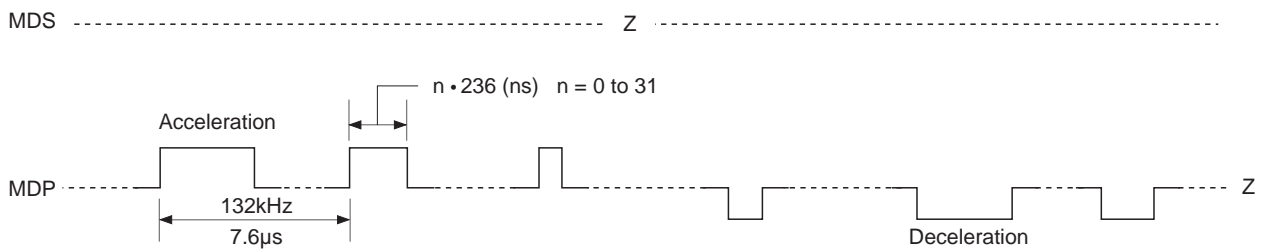

**Timing Chart 1-14**

**CLV-N mode** DCLV PWM MD = 1, LPWR = 0

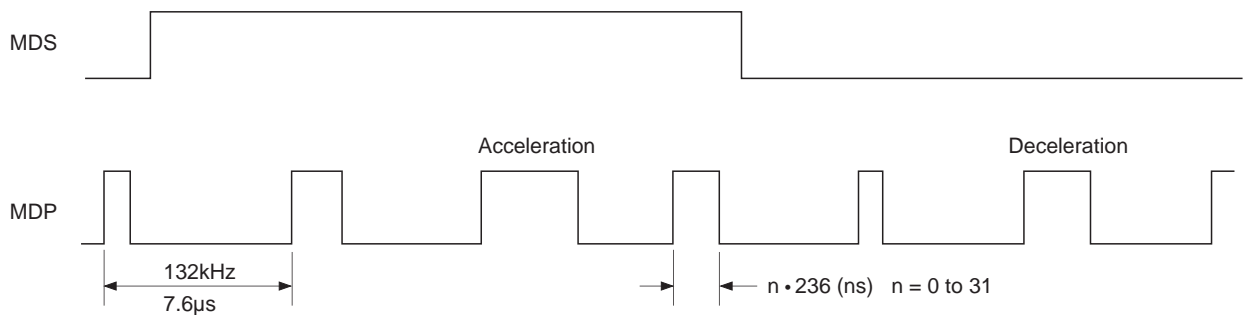

Output Waveforms with DCLV = 1

**Timing Chart 1-15**

**CLV-W mode** DCLV PWM MD = LPWR = 0

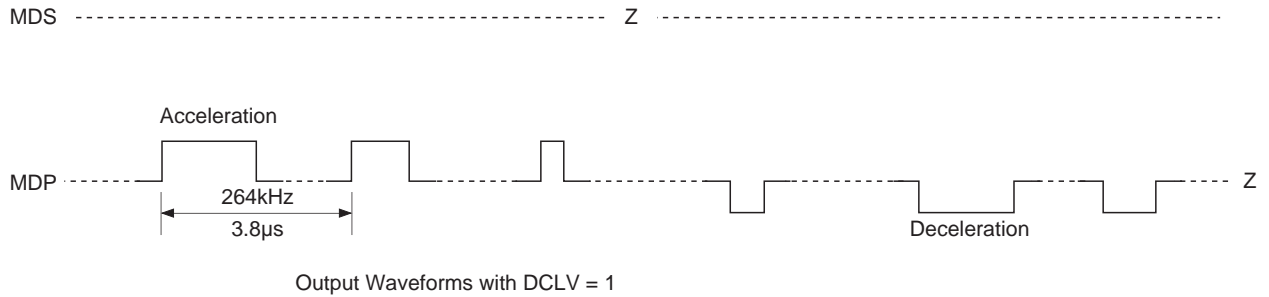

**Timing Chart 1-16**

**CLV-W mode** DCLV PWM MD = 0, LPWR = 1

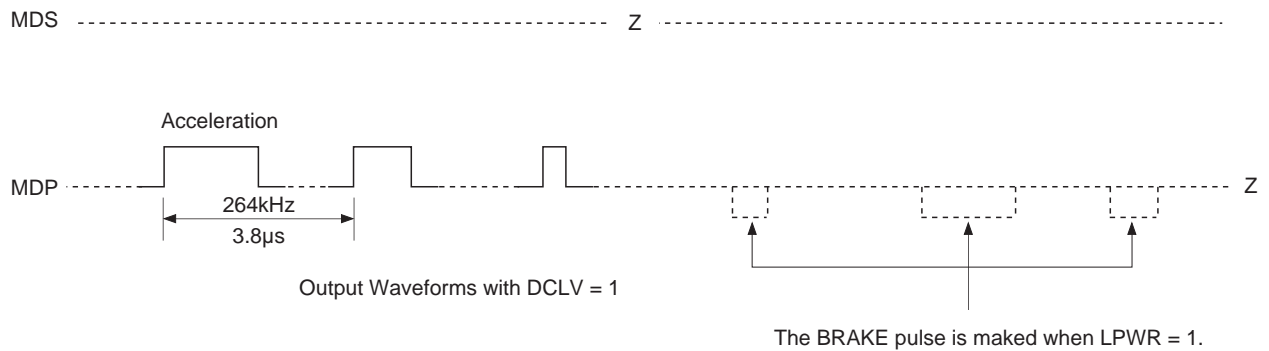

**Timing Chart 1-17**

**CAV-W mode** EPWM = DCLV PWM MD = LPWR = 0

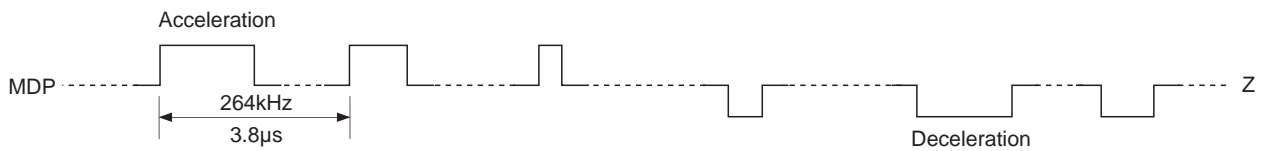

**Timing Chart 1-18**

**CAV-W mode** EPWM = DCLV PWM MD = 0, LPWR=1

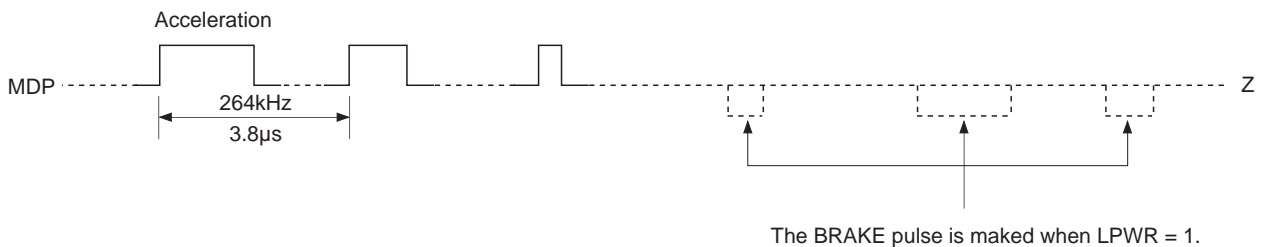

**Timing Chart 1-19**

**CAV-W mode** EPWM = 1, DCLV PWM MD = LPWR = 0

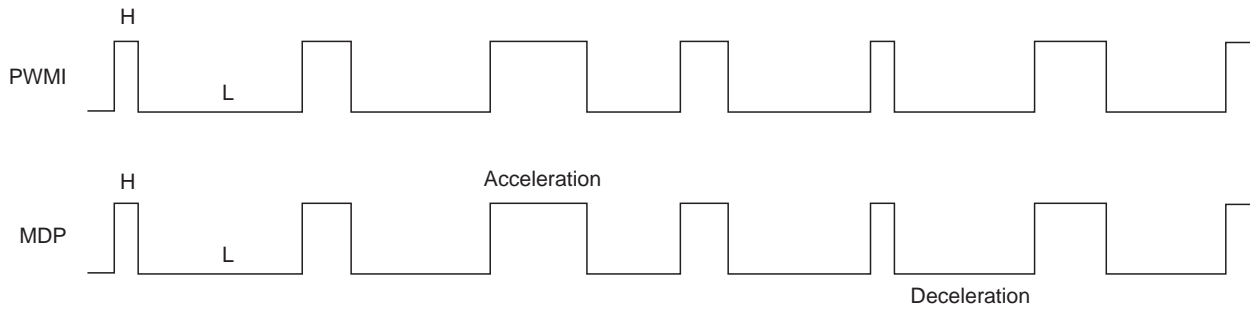

**Timing Chart 1-20**

**CAV-W mode** EPWM = 1, DCLV PWM MD = 0, LPWR = 1

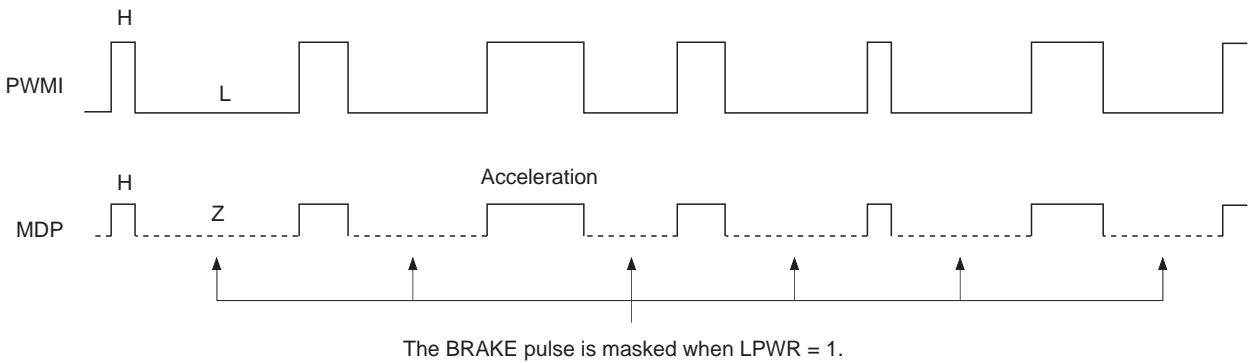

**Note)** CLV-W and CAV-W modes support control only by the ternary output of the MDP pin. Therefore, set DCLV PWM MD to 0 in CLV-W and CAV-W modes.

## [2] Subcode Interface

There are two methods for reading out a subcode externally.

The 8-bit subcodes P to W can be read out from SBSO by inputting EXCK.

Sub-Q can be read out after checking CRC of the 80 bits in the subcode frame.

Sub-Q can be read out from the SQSO pin by inputting 80 clock pulses to the SQCK pin when SCOR comes correctly and CRCF is high.

### § 2-1. P to W Subcode Readout

Data can be read out by inputting EXCK immediately after WFCK falls. (See Timing Chart 2-1.)

### § 2-2. 80-bit Sub-Q Readout

Fig. 2-2 shows the peripheral block of the 80-bit Sub-Q register.

- First, Sub-Q, regenerated at one bit per frame, is input to the 80-bit serial/parallel register and the CRC check circuit.
- 96-bit Sub-Q is input, and if the CRC is OK, it is output to SQSO with CRCF = 1. In addition, 80 bits are loaded into the parallel/serial register.  
When SQSO goes high after SCOR is output, the CPU determines that new data (which passed the CRC check) has been loaded.
- When the 80-bit data is loaded, the order of the MSB and LSB is inverted within each byte. As a result, although the sequence of the bytes is the same, the bits within the bytes are now ordered LSB first.
- Once the 80-bit data load is confirmed, SQCK is input so that the data can be read.  
The SQCK input is detected, and the retriggerable monostable multivibrator is reset while the input is low.
- The retriggerable monostable multivibrator has a time constant from 270 to 400 $\mu$ s. When the duration when SQCK is high is less than this time constant, the monostable multivibrator is kept reset; during this interval, the serial/parallel register is not loaded into the parallel/serial register.
- While the monostable multivibrator is being reset, data cannot be loaded in the peak detection parallel/serial register or the 80-bit parallel/serial register.  
In other words, while reading out with a clock cycle shorter than this time constant, the register will not be rewritten by CRCOK and others.
- The previously mentioned peak detection register can be connected to the shift-in of the 80-bit parallel/serial register.

For ring control 1, input and output are shorted during peak meter and level meter modes.

For ring control 2, input and output are shorted during peak meter mode.

This is because the register is reset with each readout in level meter mode, and to prevent readout destruction in peak meter mode.

As a result, the 96-bit clock must be input in peak meter mode.

- The absolute time after peak is stored in the memory in peak meter mode. (See Timing Chart 2-3.)
- The high and low intervals for SQCK should be between 750ns and 120 $\mu$ s.

Timing Chart 2-1

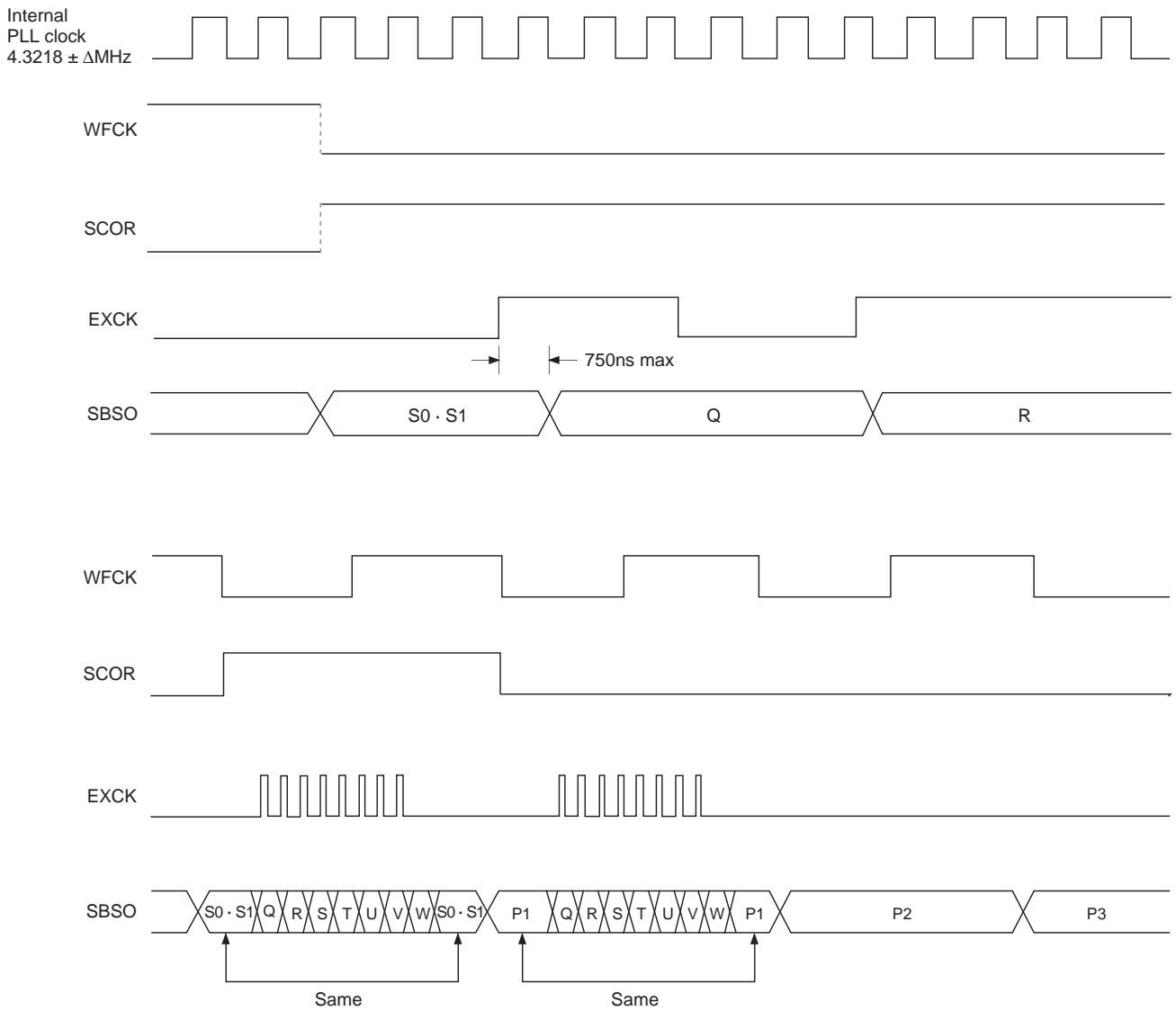

Subcode P.Q.R.S.T.U.V.W Read Timing

Block Diagram 2-2

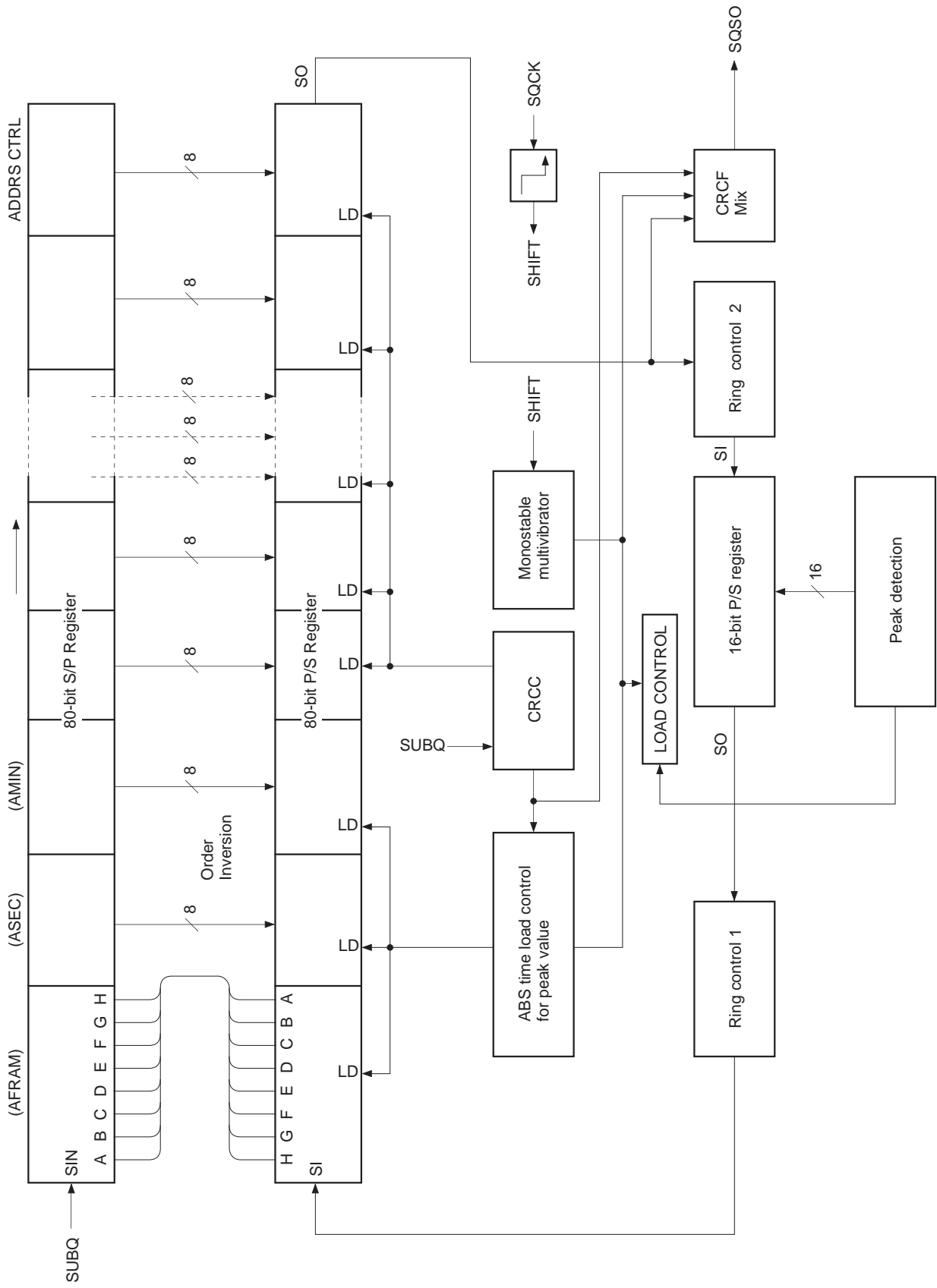

Timing Chart 2-3

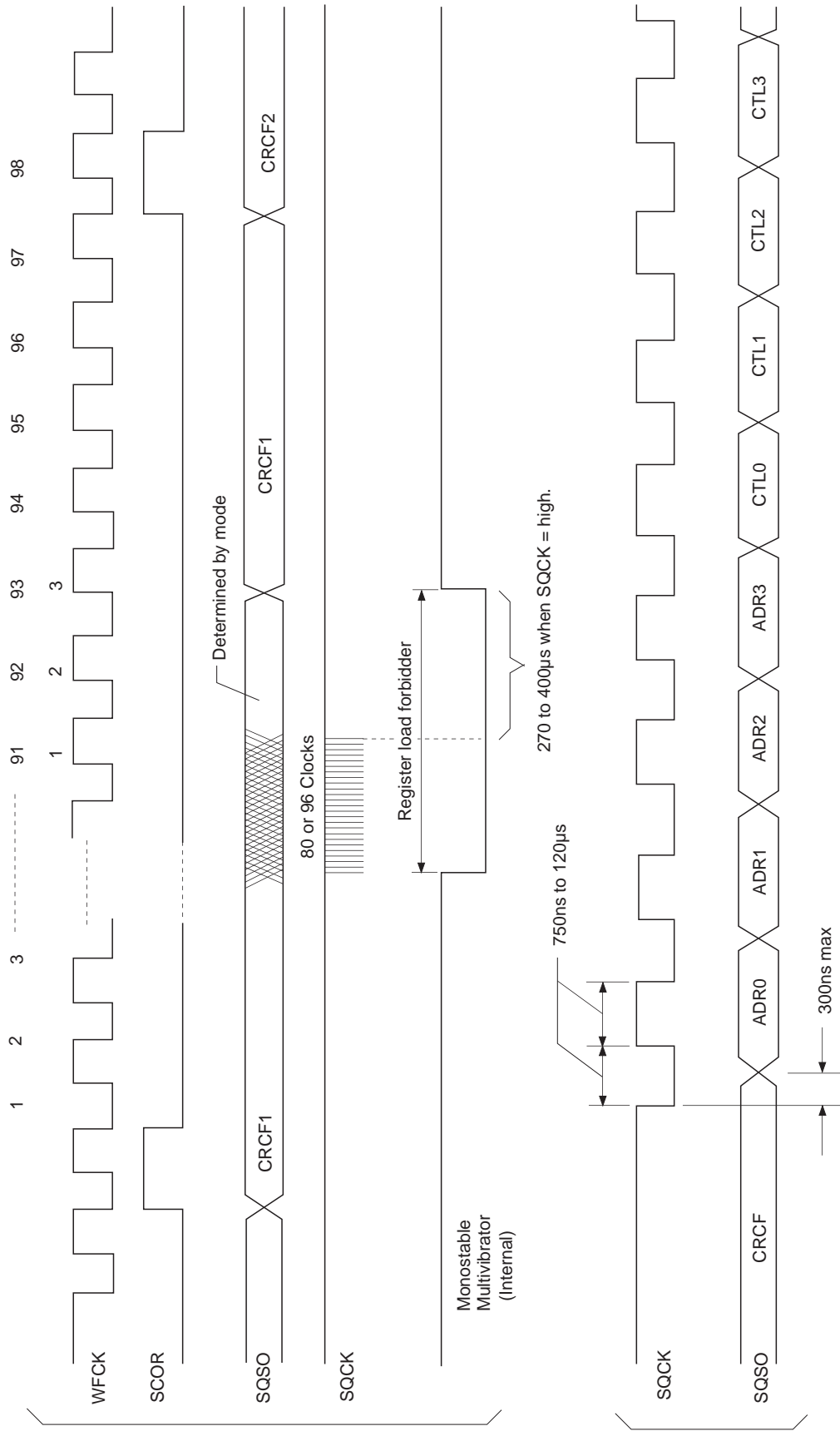

**Timing Chart 2-4**

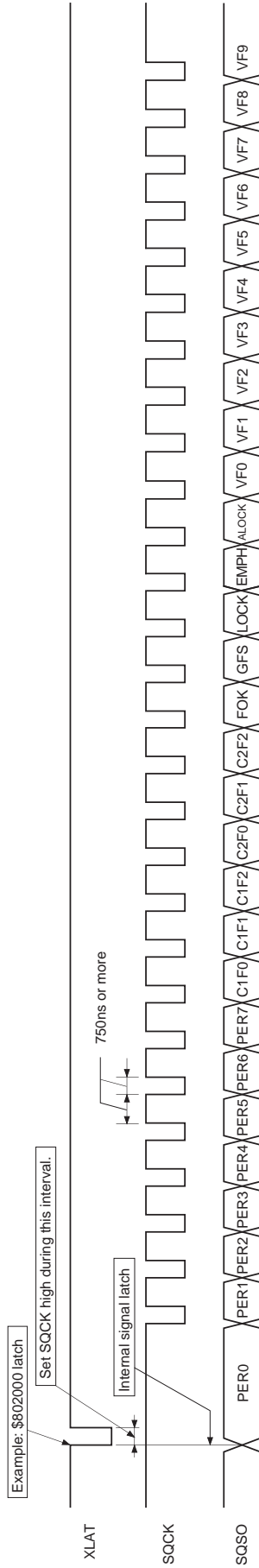

| Signal    | Description                                                                                                                                                         |
|-----------|---------------------------------------------------------------------------------------------------------------------------------------------------------------------|
| PER0 to 7 | RF jitter amount (used to adjust the focus bias). 8-bit binary data in PER0 = LSB, PER7 = MSB.                                                                      |
| FOK       | Focus OK.                                                                                                                                                           |
| GFS       | High when the frame sync and the insertion protection timing match.                                                                                                 |
| LOCK      | GFS is sampled at 460Hz; when GFS is high, this pin outputs a high signal. If GFS is low eight consecutive samples, this pin outputs low.                           |
| EMPH      | High when the playback disc has emphasis.                                                                                                                           |
| ALOCK     | GFS is sampled at 460Hz; when GFS is high eight consecutive samples, this pin outputs a high signal. If GFS is low eight consecutive samples, this pin outputs low. |
| VF0 to 9  | Used in CAV-W mode. The result obtained by measuring the rotational velocity of the disc. (See Timing Chart 2-5.) VF0 = LSB, VF9 = MSB.                             |

| C1F2 | C1F1 | C1F0 | Description                              |
|------|------|------|------------------------------------------|
| 0    | 0    | 0    | No C1 errors; C1 pointer reset           |
| 0    | 0    | 1    | One C1 error corrected; C1 pointer reset |
| 0    | 1    | 0    | —                                        |
| 0    | 1    | 1    | —                                        |
| 1    | 0    | 0    | No C1 errors; C1 pointer set             |
| 1    | 0    | 1    | One C1 error corrected; C1 pointer set   |
| 1    | 1    | 0    | Two C1 errors corrected; C1 pointer set  |
| 1    | 1    | 1    | C1 correction impossible; C1 pointer set |

| C2F2 | C2F1 | C2F0 | Description                                 |
|------|------|------|---------------------------------------------|
| 0    | 0    | 0    | No C2 errors; C2 pointer reset              |
| 0    | 0    | 1    | One C2 error corrected; C2 pointer reset    |
| 0    | 1    | 0    | Two C2 errors corrected; C2 pointer reset   |
| 0    | 1    | 1    | Three C2 errors corrected; C2 pointer reset |
| 1    | 0    | 0    | Four C2 errors corrected; C2 pointer reset  |
| 1    | 0    | 1    | —                                           |
| 1    | 1    | 0    | C2 correction impossible; C1 pointer copy   |
| 1    | 1    | 1    | C2 correction impossible; C2 pointer set    |

Timing Chart 2-5

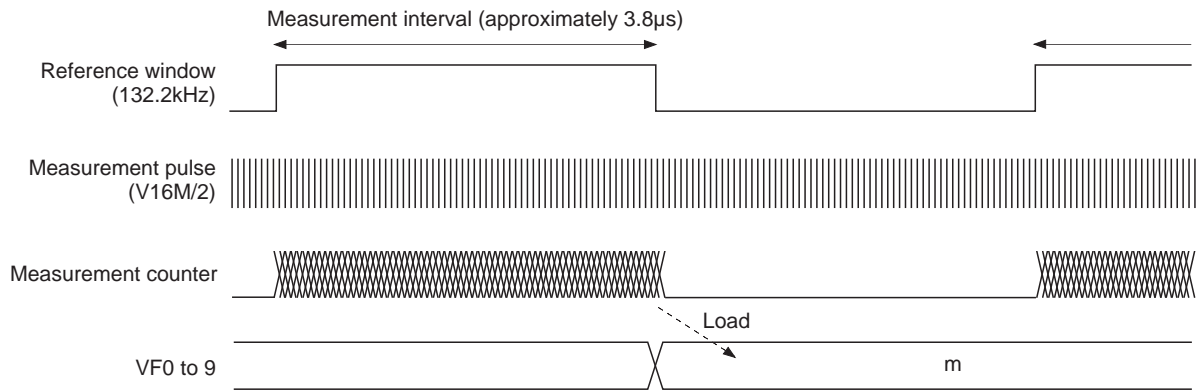

The relative velocity of the disc can be obtained with the following equation.

$$R = \frac{(m + 1)}{32} \text{ (R: Relative velocity, m: Measurement results)}$$

VF0 to 9 is the result obtained by counting VCKI/2 pulses while the reference signal (132.2kHz) generated from XTAL (XTLI, XTLO) (384Fs) is high. This value is 31 when the disc is rotating at normal speed and 63 when it is rotating at double speed (when DSPB is low).

Timing Chart 2-6

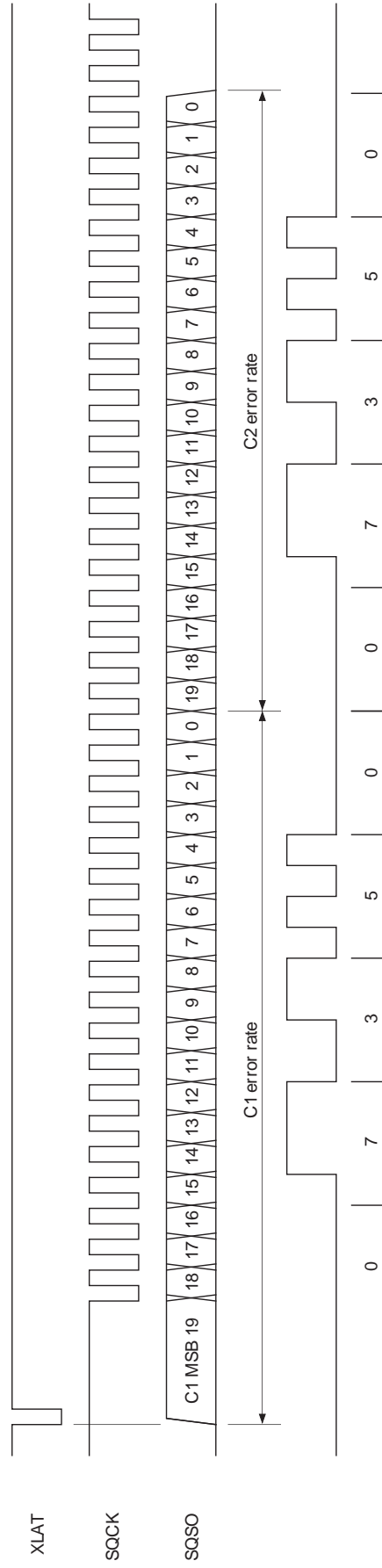

### [3] Description of Modes

This LSI has three basic operating modes using a combination of spindle control and the PLL. The operations for each mode are described below.

#### § 3-1. CLV-N Mode

This mode is compatible with the CXD2510Q, and operation is the same as for conventional control (however, variable pitch cannot be used). The PLL capture range is  $\pm 150\text{kHz}$ .

#### § 3-2. CLV-W Mode

This is the wide capture range mode. This mode allows the PLL to follow the rotational velocity of the disc. This rotational following control has two types: using the built-in VCO2 or providing an external VCO. The spindle is the same CLV servo as for the conventional series. Operation using the built-in VCO2 is described below. (When using an external VCO, input the signal from the VPCO pin to the low-pass filter, use the output from the low-pass filter as the control voltage for the external VCO, and input the oscillation output from the VCO to the VCKI pin.)

When starting to rotate the disc and/or speeding up to the lock range from the condition where the disc is stopped, CAV-W mode should be used. Specifically, first send  $\$E665X$  to set CAV-W mode and kick the disc, then send  $\$E60CX$  to set CLV-W mode if ALOCK is high, which can be read out serially from the SQSO pin. CLV-W mode can be used while ALOCK is high. The microcomputer monitors the serial data output, and must return the operation to the speed adjusting state (CAV-W mode) when ALOCK becomes low. The control flow according to the microcomputer software in CLV-W mode is shown in Fig. 3-2.

In CLV-W mode (normal), low power consumption is achieved by setting LPWR to high. Control was formerly performed by applying acceleration and deceleration pulses to the spindle motor. However, when LPWR is set high, deceleration pulses are not output, thereby achieving low power consumption mode.

CLV-W mode supports control only by the ternary output of the MDP pin. Therefore, when using CLV-W mode, set DCLV PWM MD to low.

**Note)** The capture range for this mode is theoretically up to the signal processing limit.

#### § 3-3. CAV-W Mode

This is CAV mode. In this mode, the external clock is fixed and it is possible to control the spindle to the desired rotational velocity. The rotational velocity is determined by the VP0 to VP7 setting values or the external PWM. When controlling the spindle with VP0 to VP7, setting CAV-W mode with the  $\$E665X$  command and controlling VP0 to VP7 with the  $\$DX$  commands allows the rotational velocity to be varied from low speed to 32 $\times$  speed. (See " $\$DX$  commands".) When controlling the spindle with the external PWM, CAV-W mode is set with the  $\$E6A5X$  command. Then, the PWMI pin is binary input which becomes KICK during high intervals and BRAKE during low intervals.

The microcomputer can know the rotational velocity using V16M. The reference for the velocity measurement is a signal of 132.3kHz obtained by 1/128-frequency dividing the crystal (XTLI, XTLO) (384Fs). The velocity is obtained by counting the half of V16M pulses while the reference is high, and the result is output from the new CPU interface as 10 bits (VF0 to 9). These measurement results are 31 when the disc is rotating at normal speed or 127 when it is rotating at quadruple speed. These values match those of the 256 - n for control with VP0 to VP7. (See Table 2-5 and Fig. 2-6.)

In CAV-W mode, the spindle is set to the desired rotational velocity and the operation speed for the entire system follows this rotational velocity. Therefore, the cycles for the Fs system clock, PCM data and all other output signals from this LSI change according to the rotational velocity of the disc.

**Note)** The capture range for this mode is theoretically up to the signal processing limit.

**Note)** Set FLFC to 1 for this mode.

**§ 3-4. VCO-C Mode**

This is VCO control mode. In this mode, the V16M oscillation frequency can be controlled by setting \$D commands VP0 to VP7 and VPCTL0, 1. The V16M oscillation frequency can be expressed by the following equation.

$$V16M = \frac{1 (256 - n)}{32}$$

n: VP0 to VP7 setting value  
1: VPCTL0, 1 setting value

The VCO1 oscillation frequency is determined by V16M. The VCO1 frequency can be expressed by the following equation.

- When DSPB = 0

$$VCO1 = V16M \times \frac{49}{24}$$

- When DSPB = 1

$$VCO1 = V16M \times \frac{49}{16}$$

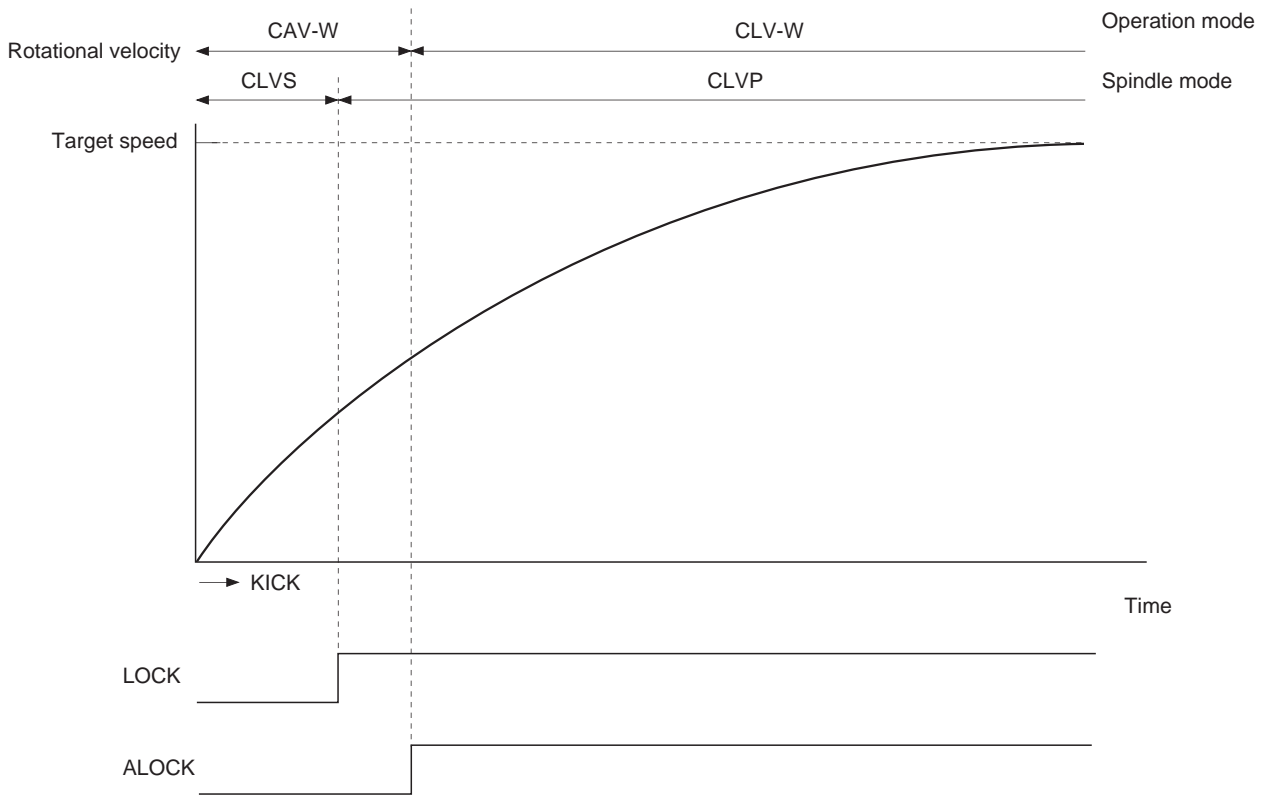

Fig. 3-1. Disc Stop to Regular Playback in CLV-W Mode

CLV-W Mode

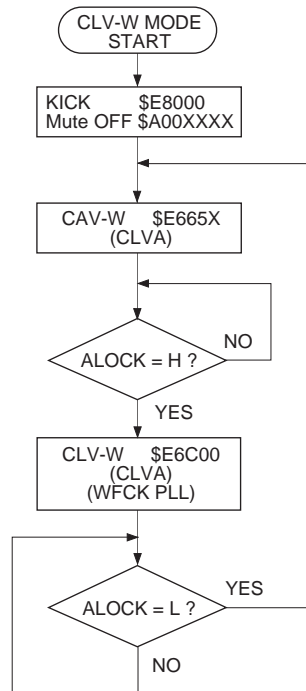

Fig. 3-2. CLV-W Mode Flow Chart

VCO-C Mode

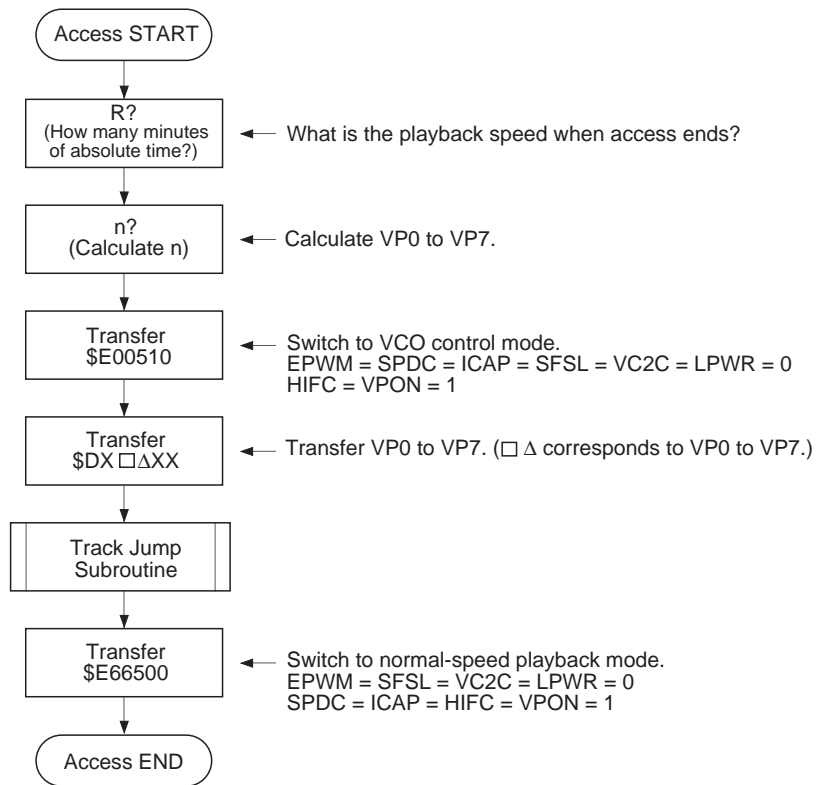

Fig. 3-3. Access Flow Chart Using VCO Control

## [4] Description of Other Functions

### § 4-1. Channel Clock Recovery by Digital PLL Circuit

- The channel clock is necessary for demodulating the EFM signal regenerated by the optical system. Assuming  $T$  as the channel clock cycle, the EFM signal is modulated in an integer multiple of  $T$  from  $3T$  to  $11T$ . In order to read the information in the EFM signal, this integer value must be read correctly. As a result,  $T$ , that is the channel clock, is necessary. In an actual player, a PLL is necessary to recover the channel clock because the fluctuation in the spindle rotation alters the width of the EFM signal pulses.

The block diagram of this PLL is shown in Fig. 4-1.

The CXD3021R has a built-in three-stage PLL.

- The first-stage PLL is a wide-band PLL. When using the internal VCO2, an external LPF is necessary; when not using the internal VCO2, external LPF and VCO are necessary. The output of first-stage PLL is used as a reference for all clocks within the LSI.
- The second-stage PLL generates the high-frequency clock needed by the third-stage digital PLL.
- The third-stage PLL is a digital PLL that recovers the actual channel clock.
- The digital PLL in CLV-N mode has a secondary loop, and is controlled by the primary loop (phase) and the secondary loop (frequency). When FLFC = 1, the secondary loop can be turned off. High frequency components such as  $3T$  and  $4T$  may contain deviations. In such cases, turning the secondary loop off yields better playability. However, in this case the capture range becomes  $\pm 50\text{kHz}$ .
- A new digital PLL has been provided for CLV-W mode to follow the rotational velocity of the disc in addition to the conventional secondary loop.

Block Diagram 4-1

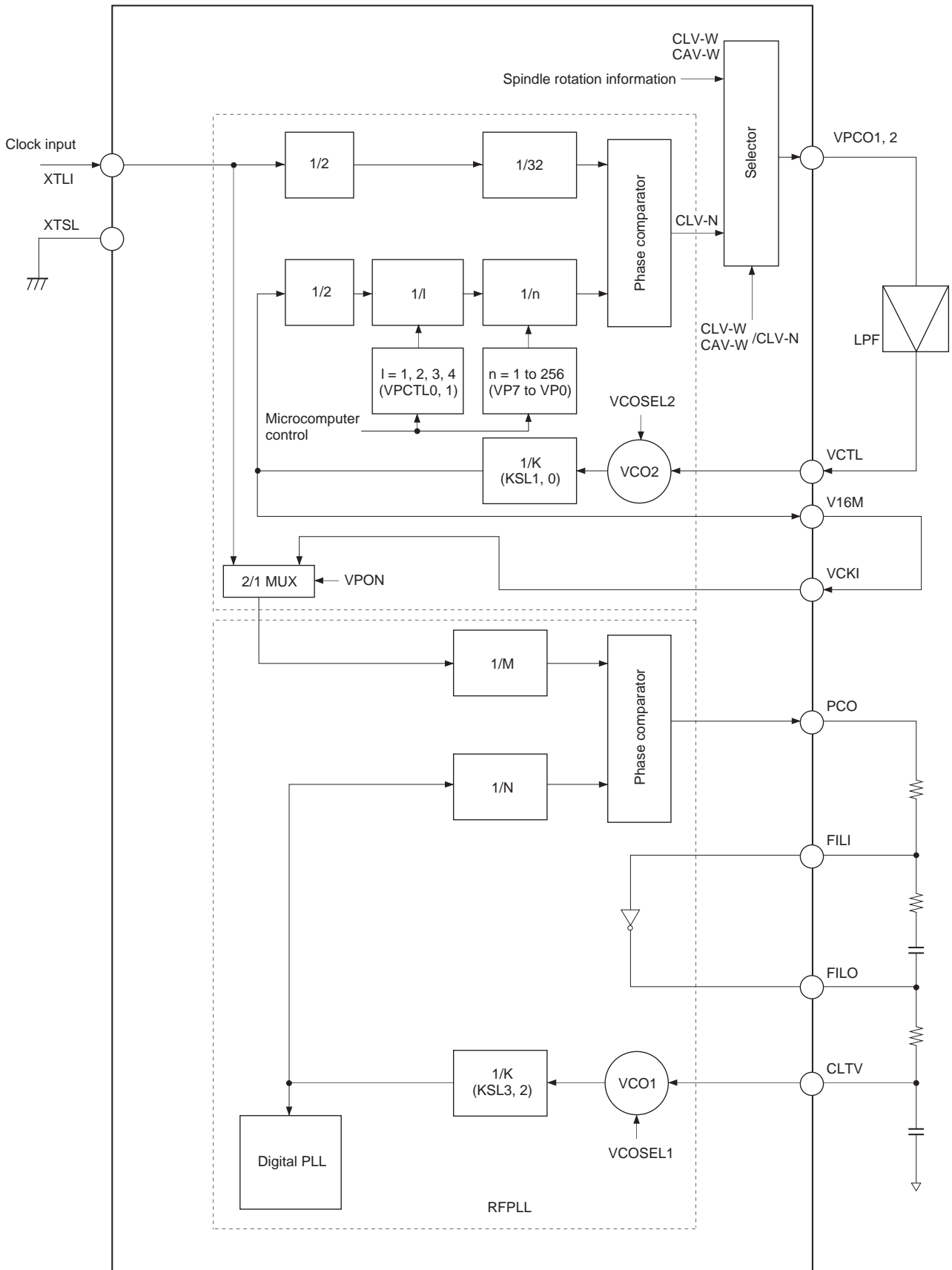

### § 4-2. Frame sync protection

- In normal-speed playback, a frame sync is recorded approximately every 136 $\mu$ s (7.35kHz). This signal is used as a reference to recognize the data within a frame. Conversely, if the frame sync cannot be recognized, the data is processed as error data because the data cannot be recognized. As a result, recognizing the frame sync properly is extremely important for improving playability.
- In the CXD3021R, window protection and forward protection/backward protection have been adopted for frame sync protection. These functions achieve very powerful frame sync protection. There are two window widths; one for cases where a rotational disturbance affects the player and the other for cases where there is no rotational disturbance (WSEL = 0/1). In addition, the forward protection counter is set to 12\*, and the backward protection counter to 3\*. Concretely, when the frame sync is being played back normally and then cannot be detected due to scratches, a maximum of 12 frames are inserted. If the frame sync cannot be detected for 13 frames or more, the window opens to resynchronize the frame sync.

In addition, immediately after the window opens and the resynchronization is executed, if a proper frame sync cannot be detected within 3 frames, the window opens immediately.

\* Default values. These values can be set as desired by \$C commands SFP0 to 3 and SRP0 to 3.

### § 4-3. Error Correction

- In the CD format, one 8-bit data contains two error correction codes, C1 and C2. For C1 correction, the code is created with 28-byte information and 4-byte C1 parity.  
For C2 correction, the code is created with 24-byte information and 4-byte parity.  
Both C1 and C2 are Reed Solomon codes with a minimum distance of 5.
- The CXD3021R uses refined super strategy to achieve double correction for C1 and quadruple correction for C2.
- In addition, to prevent C2 miscorrection, a C1 pointer is attached to data after C1 correction according to the C1 error status, the playback status of the EFM signal, and the operating status of the player.
- The correction status can be monitored externally.  
See Table 4-2.
- When the C2 pointer is high, the data in question was uncorrectable. Either the pre-value was held or an average value interpolation was made for the data.

| MNT3 | MNT2 | MNT1 | MNT0 | Description                                 |
|------|------|------|------|---------------------------------------------|
| 0    | 0    | 0    | 0    | No C1 errors; C1 pointer reset              |
| 0    | 0    | 0    | 1    | One C1 error corrected; C1 pointer reset    |
| 0    | 0    | 1    | 0    | —                                           |
| 0    | 0    | 1    | 1    | —                                           |
| 0    | 1    | 0    | 0    | No C1 errors; C1 pointer set                |
| 0    | 1    | 0    | 1    | One C1 error corrected; C1 pointer set      |
| 0    | 1    | 1    | 0    | Two C1 errors corrected; C1 pointer set     |
| 0    | 1    | 1    | 1    | C1 correction impossible; C1 pointer set    |
| 1    | 0    | 0    | 0    | No C2 errors; C2 pointer reset              |
| 1    | 0    | 0    | 1    | One C2 error corrected; C2 pointer reset    |
| 1    | 0    | 1    | 0    | Two C2 errors corrected; C2 pointer reset   |
| 1    | 0    | 1    | 1    | Three C2 errors corrected; C2 pointer reset |
| 1    | 1    | 0    | 0    | Four C2 errors corrected; C2 pointer reset  |
| 1    | 1    | 0    | 1    | —                                           |
| 1    | 1    | 1    | 0    | C2 correction impossible; C1 pointer copy   |
| 1    | 1    | 1    | 1    | C2 correction impossible; C2 pointer set    |

Table 4-2.

Timing Chart 4-3

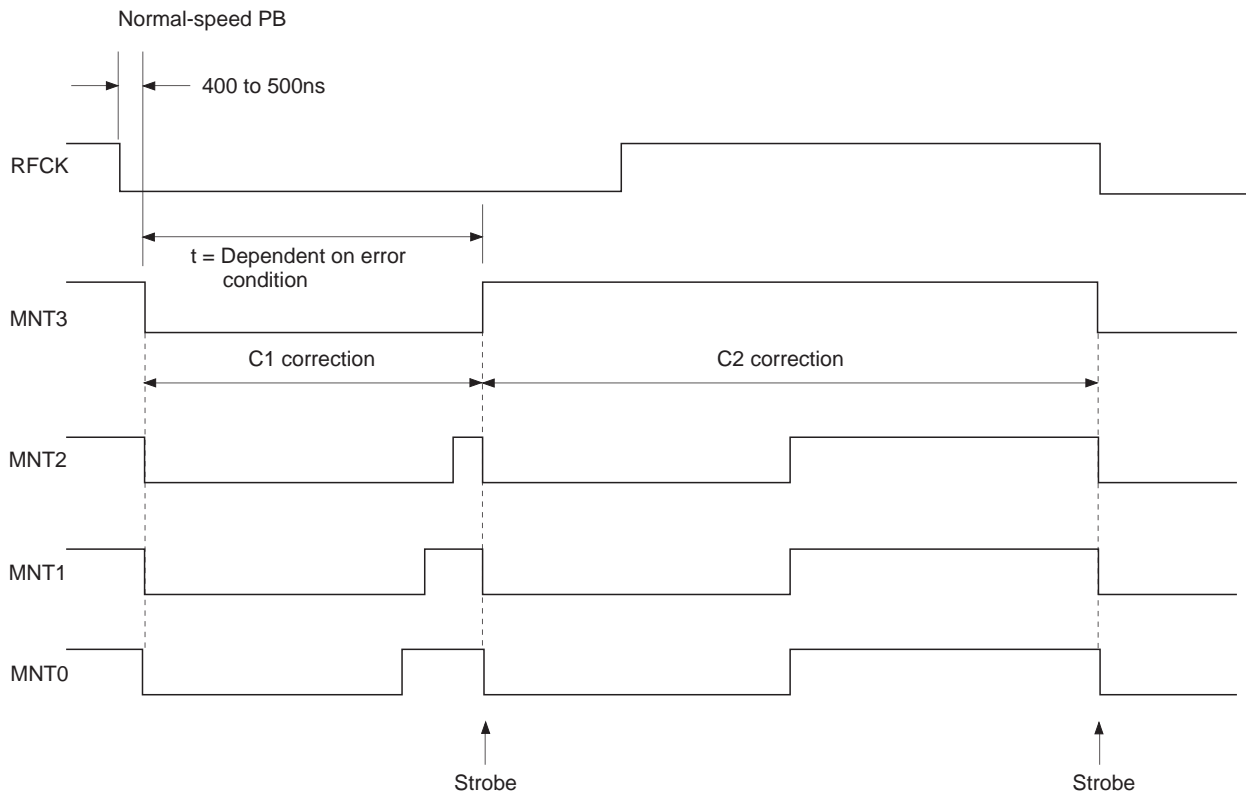

**§ 4-4. DA Interface Output**

• The CXD3021R has two DA interface output modes.

1) 48-bit slot interface

This interface includes 48 cycles of the bit clock within one LRCK cycle, and is MSB first.

When LRCK is high, the data is for the left channel.

2-a) 64-bit slot interface

This interface includes 64 cycles of the bit clock within one LRCK cycle, and is LSB first.

When LRCK is low, the data is for the left channel.

2-b) 32-bit slot interface

This interface includes 32 cycles of the bit clock within one LRCK cycle, and is LSB first.

When LRCK is low, the data is for the left channel.

**Note)** The 32-bit and 64-bit slot outputs can not be output simultaneously because the common pin is used by switching with the command. (SLSB of \$9X command)

Timing Chart 4-4

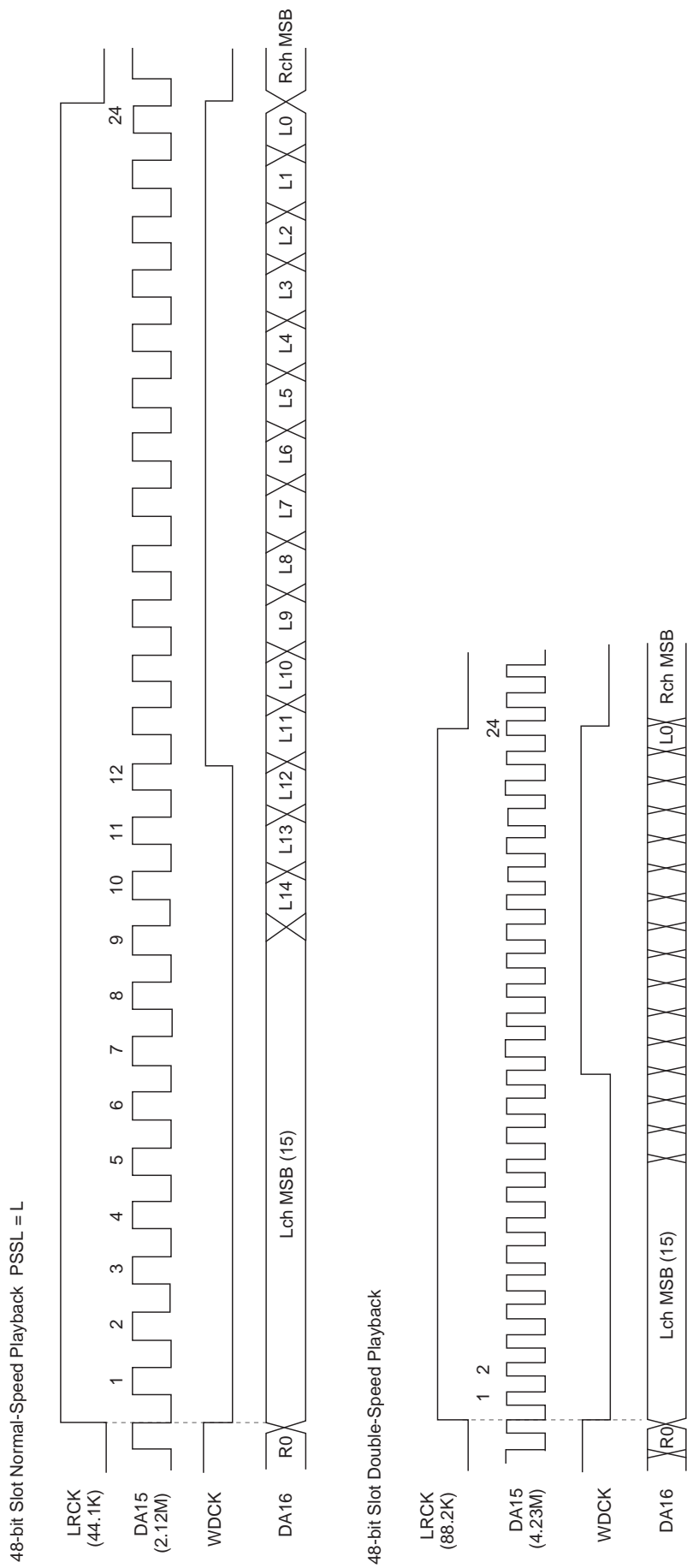

Timing Chart 4-5

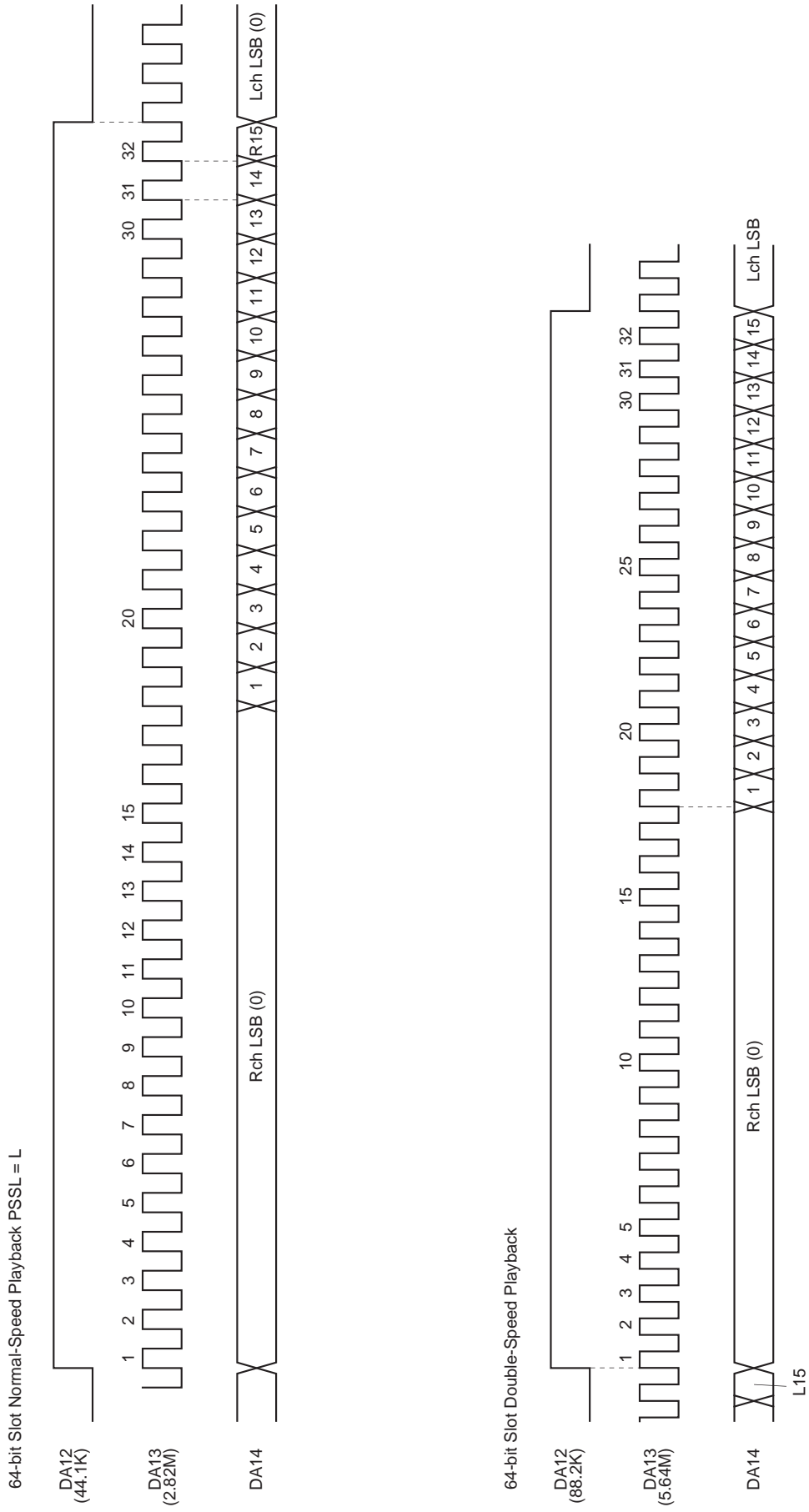

Timing Chart 4-6

32-bit Slot Normal-Speed Playback

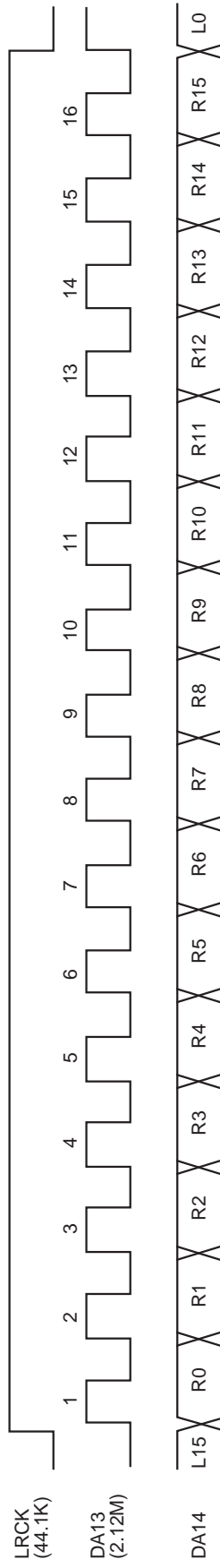

32-bit Slot Double-Speed Playback



§ 4-5. Digital Out

There are three Digital Out: the type 1 format for broadcasting stations, the type 2 form 1 format for home use, and the type 2 form 2 format for the manufacture of software.

The CXD3021R supports type 2 form 1.

This LSI supports 2 kinds of Digital Out generation methods; one is to generate the Digital Out using the PCM data read out from the disc and the other is to generate it using the DA interface input (PCMDI, LRCKI and BCKI).

§ 4-5-1. Digital Out From PCM Data

The Digital Out is generated from the PCM data which is read out from the disc.

The clock accuracy of the channel status is automatically set to level II when the crystal clock is used and to level III in CAV-W mode. In addition, the Sub-Q data matched twice continuously with CRC check are input to the initial 4 bits (bits 0 to 3).

DOUT is output when the crystal is 34MHz and XTSL is high in CLV-N or CLV-W mode with DSPB = 1. Therefore, DOUT is set to off by making the MD2 pin to 0.

Digital Out C bit

|     |                                           |   |   |   |   |   |   |   |   |   |    |    |    |     |    |    |
|-----|-------------------------------------------|---|---|---|---|---|---|---|---|---|----|----|----|-----|----|----|
|     | 0                                         | 1 | 2 | 3 | 4 | 5 | 6 | 7 | 8 | 9 | 10 | 11 | 12 | 13  | 14 | 15 |
| 0   | From sub Q<br>← ID0   ID1   COPY   Emph → |   |   |   | 0 | 0 | 0 | 0 | 1 | 0 | 0  | 0  | 0  | 0   | 0  | 0  |
| 16  | 0                                         | 0 | 0 | 0 | 0 | 0 | 0 | 0 | 0 | 0 | 0  | 0  | 0  | 0/1 | 0  | 0  |
| 32  | 0                                         |   |   |   |   |   |   |   |   |   |    |    |    |     |    |    |
| 48  |                                           |   |   |   |   |   |   |   |   |   |    |    |    |     |    |    |
| 64  |                                           |   |   |   |   |   |   |   |   |   |    |    |    |     |    |    |
| 176 |                                           |   |   |   |   |   |   |   |   |   |    |    |    |     |    |    |

bits 0 to 3 Sub-Q control bits that matched twice with CRCOK  
bit 29 VPON: 1 X'tal: 0

Table 4-6-1.

**§ 4-5-2. Digital Out From DA Interface Input**

The Digital Out is generated from the DA interface.

**Validity Flag and User Data**

The Validity Flag and User Data are fixed to 0.

**Channel Status Data**

For the Channel Status Data, bits 0, 6 and 7 are fixed to 0. The following items can be set by bits 1, 2, 3 and 8.

- a) Digital data/audio data
- b) Digital copy enabled/ prohibited
- c) With/without pre-emphasis
- d) Category code (two types possible)

Digital Out C bit

|     | 0 | 1          | 2          | 3         | 4 | 5 | 6 | 7 | 8         | 9 | 10 | 11 | 12 | 13 | 14 | 15 |
|-----|---|------------|------------|-----------|---|---|---|---|-----------|---|----|----|----|----|----|----|
| 0   | 0 | A/D<br>SEL | COPY<br>En | EMPH<br>D | 0 | 0 | 0 | 0 | CAT<br>b8 | 0 | 0  | 0  | 0  | 0  | 0  | 0  |
| 16  | 0 | 0          | 0          | 0         | 0 | 0 | 0 | 0 | 0         | 0 | 0  | 0  | 0  | 0  | 0  | 0  |
| 32  | 0 |            |            |           |   |   |   |   |           |   |    |    |    |    |    |    |
| 48  |   |            |            |           |   |   |   |   |           |   |    |    |    |    |    |    |
| 64  |   |            |            |           |   |   |   |   |           |   |    |    |    |    |    |    |
| 176 |   |            |            |           |   |   |   |   |           |   |    |    |    |    |    |    |

**Table 4-6-2.**

**Note)** In this method, DOUT can be set to off by making the MD pin to 0 and \$34A command DOUT EN to 0.

**Digital Audio Data Input**

The input signal of the digital audio data is input from the DAC input pins PCMDI, LRCKI and BCKI. The input format supports 48-bit slot/MSB first.

**Mute Function**

By setting the command bit DOUT\_DMUT to 1, all the audio data portions in the Digital Out output can be made to 0 with the Channel Status Data as it is.

**Input/Output Synchronization Circuit**

In the normal operation, the DAC automatically synchronizes with the input LRCK. However, when the input data has much jitter or the power is turned on the synchronization may not be achieved. In such a case, the internal operation should be forcibly synchronized by setting \$34A DOUT WOD to 1. Also, the forcible synchronization is required when the operating frequency is changed such as switching between CLV and CAV, etc. Be sure to set DOUT WOD to 0 before performing forcible synchronization again.

\* When the synchronization is performed, the internal counter which counts the frames is cleared so that the frame is started from 0 after the synchronization processed. In case where the automatic processing of the synchronization is not desirable or the user wants to do it manually, set the command \$34A WIN EN to 0 to invalidate the automatic synchronization circuit.

**Clock System of DOUT Circuit**

For the DOUT block, the master clock is set using the clock control command MCSL (\$A) employed by the DAC block. Set MCSL to 1 for 768fs and to 0 for 384fs.

**DOUT Block Input Timing Chart**

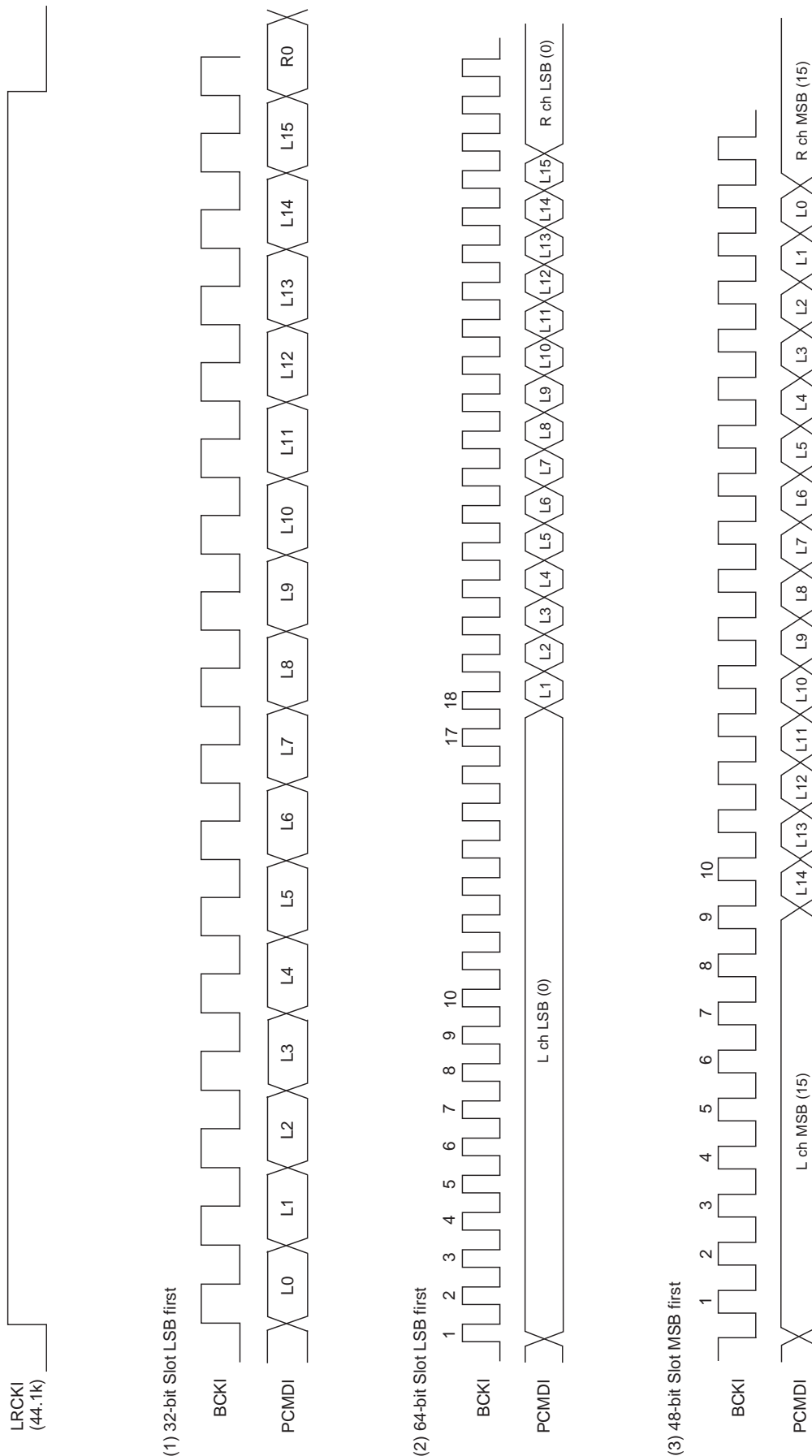

#### § 4-6. Servo Auto Sequence

This function performs a series of controls, including auto focus and track jumps. When the auto sequence command is received from the CPU, auto focus, 1-track jump, 2N-track jump, fine search and M-track move are executed automatically.

The servo block operates according to the built-in program during the auto sequence execution (when XBUSY = low), so that does not accept commands from the CPU, that is \$0, 1 and 2 commands. (\$3 to E commands are accepted.)

In addition, when using the auto sequence, turn the A.SEQ of register 9 on.

When CLOK goes from low to high while XBUSY is low, XBUSY does not become high for a maximum of 100 $\mu$ s after that point. This is to prevent the transfer of erroneous data to the servo when XBUSY changes from low to high by the monostable multivibrator, which is reset by CLOK being low (when XBUSY is low).

In addition, a MAX timer is built into this LSI as a countermeasure against abnormal operation due to external disturbances, etc. When the auto sequence command is sent from the CPU, this command assumes a \$4XY format, in which X specifies the command and Y sets the MAX timer value and timer range. If the executed auto sequence command does not terminate within the set timer value, the auto sequence is interrupted (like \$40). See [1] "\$4X commands" concerning the timer value and range. Also, the MAX timer is invalidated by inputting \$4X0.

Although this command is explained in the format of \$4X in the following command descriptions, the timer value and timer range are actually sent together from the CPU.

##### (a) Auto focus (\$47)

Focus search-up is performed, FOK and FZC are checked, and the focus servo is turned on.

If \$47 is received from the CPU, the focus servo is turned on according to Fig. 4-8. The auto focus starts with focus search-up, and note that the pickup should be lowered beforehand (focus search-down). In addition, blind E of register 5 is used to eliminate FZC chattering. Concretely, the focus servo is turned on at the falling edge of FZC after FZC has been continuously high for a longer time than E.

##### (b) Track jump

1, 10 and 2N-track jumps are performed respectively. Always use this when the focus, tracking, and sled servos are on. Note that tracking gain-up and braking-on (\$17) should be sent beforehand because they are not involved in this sequence.

###### • 1-track jump

When \$48 (\$49 for REV) is received from the CPU, a FWD (REV) 1-track jump is performed in accordance with Fig. 4-9. Set blind A and brake B with register 5.

###### • 10-track jump

When \$4A (\$4B for REV) is received from the CPU, a FWD (REV) 10-track jump is performed in accordance with Fig. 4-10. The principal difference from the 1-track jump is to kick the sled. In addition, after kicking the actuator, when 5 tracks have been counted through COUT, the brake is applied to the actuator. Then, when the actuator speed is found to have slowed up enough (determined by the COUT cycle becoming longer than the overflow C set with register 5), the tracking and sled servos are turned on.

- 2N-track jump

When \$4C (\$4D for REV) is received from the CPU, a FWD (REV) 2N-track jump is performed in accordance with Fig. 4-11. The track jump count N is set with register 7. Although N can be set to  $2^{16}$  tracks, note that the setting is actually limited by the actuator. COUT is used for counting the number of jumps when N is less than 16, and MIRR is used when N is 16 or more.

Although the 2N-track jump basically follows the same sequence as the 10-track jump, the one difference is that after the tracking servo is turned on, the sled continues to move only for "D", set with register 6.

- Fine search

When \$44 (\$45 for REV) is received from the CPU, a FWD (REV) fine search (N-track jump) is performed in accordance with Fig. 4-12. The differences from a 2N-track jump are that a higher precision is achieved by controlling the traverse speed, and a longer distance jump is achieved by controlling the sled. The track jump count is set with register 7. N can be set to  $2^{16}$  tracks. After kicking the actuator and sled, the traverse speed is controlled based on the overflow G. Set kick D and F with register 6 and overflow G with register 5. Also, sled speed control during traverse can be turned off by causing COMP to fall. Set the number of tracks during which COMP falls with register B. After N tracks have been counted through COUT, the brake is applied to the actuator and sled. (This is performed by turning on the tracking servo for the actuator, and by kicking the sled in the opposite direction during the time for kick D set with register 6.) Then, the tracking and sled servos are turned on.

Set overflow G to the speed required to slow up just before the track jump terminates. (The speed should be such that it will come on-track when the tracking servo turns on at the termination of the track jump.) For example, set the target track count  $N - \alpha$  for the traverse monitor counter which is set with register B, and COMP will be monitored. When the falling edge of this COMP is detected, overflow G can be set again.

- M-track move

When \$4E (\$4F for REV) is received from the CPU, a FWD (REV) M-track move is performed in accordance with Fig. 4-13. M can be set to  $2^{16}$  tracks. Like the 2N-track jump, COUT is used for counting the number of moves when M is less than 16, and MIRR is used when M is 16 or more. The M-track move is executed by moving only the sled, and is therefore suited for moving across several thousand to several ten-thousand tracks. In addition, the track and sled servos are turned off after M tracks have been counted through COUT or MIRR unlike for the other jumps. Transfer \$25 from the microcomputer after the actuator has stabilized.

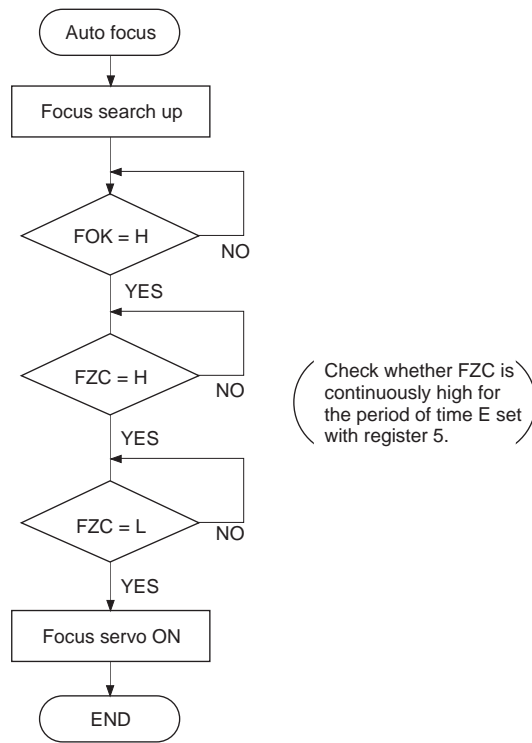

Fig. 4-8-(a). Auto Focus Flow Chart

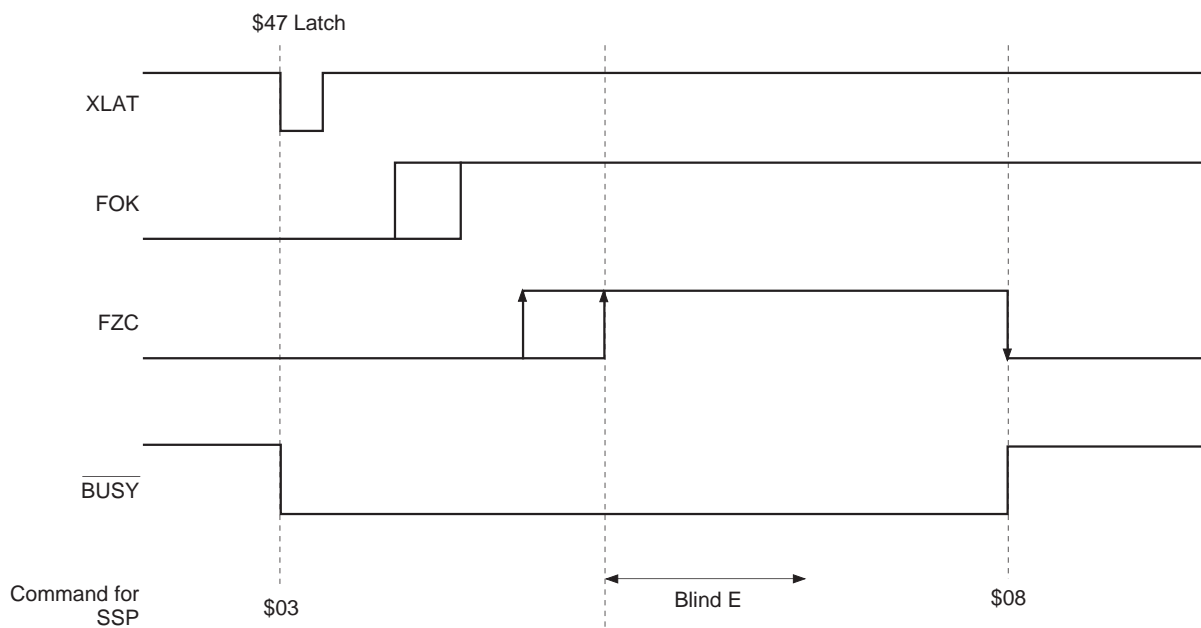

Fig. 4-8-(b). Auto Focus Timing Chart

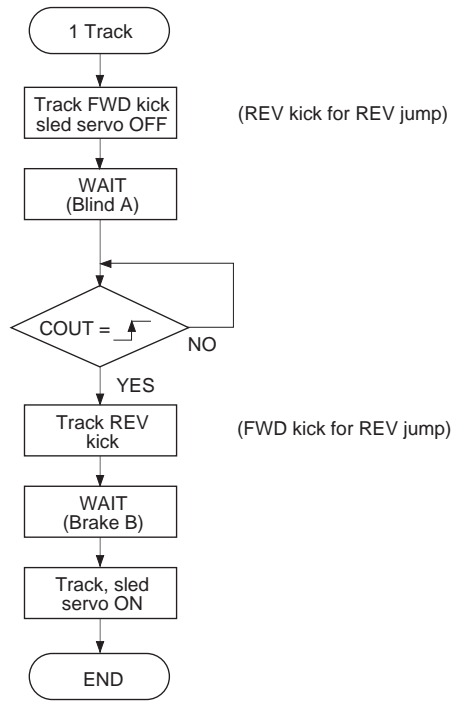

Fig. 4-9-(a). 1-Track Jump Flow Chart

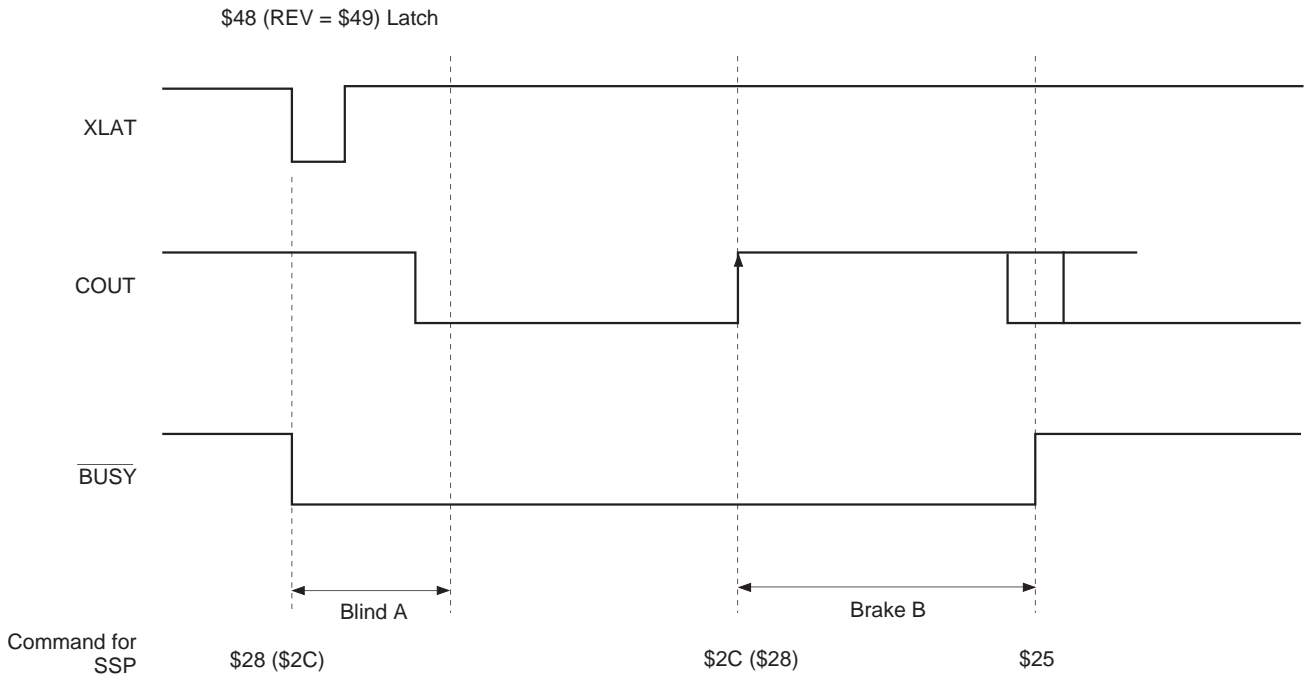

Fig. 4-9-(b). 1-Track Jump Timing Chart

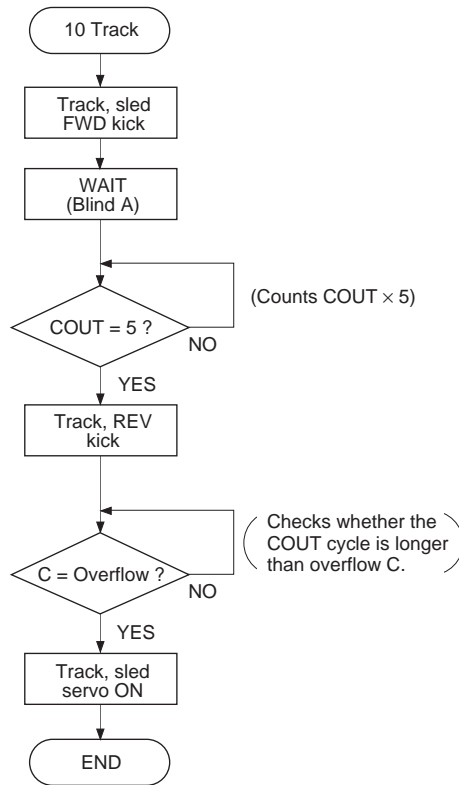

Fig. 4-10-(a). 10-Track Jump Flow Chart

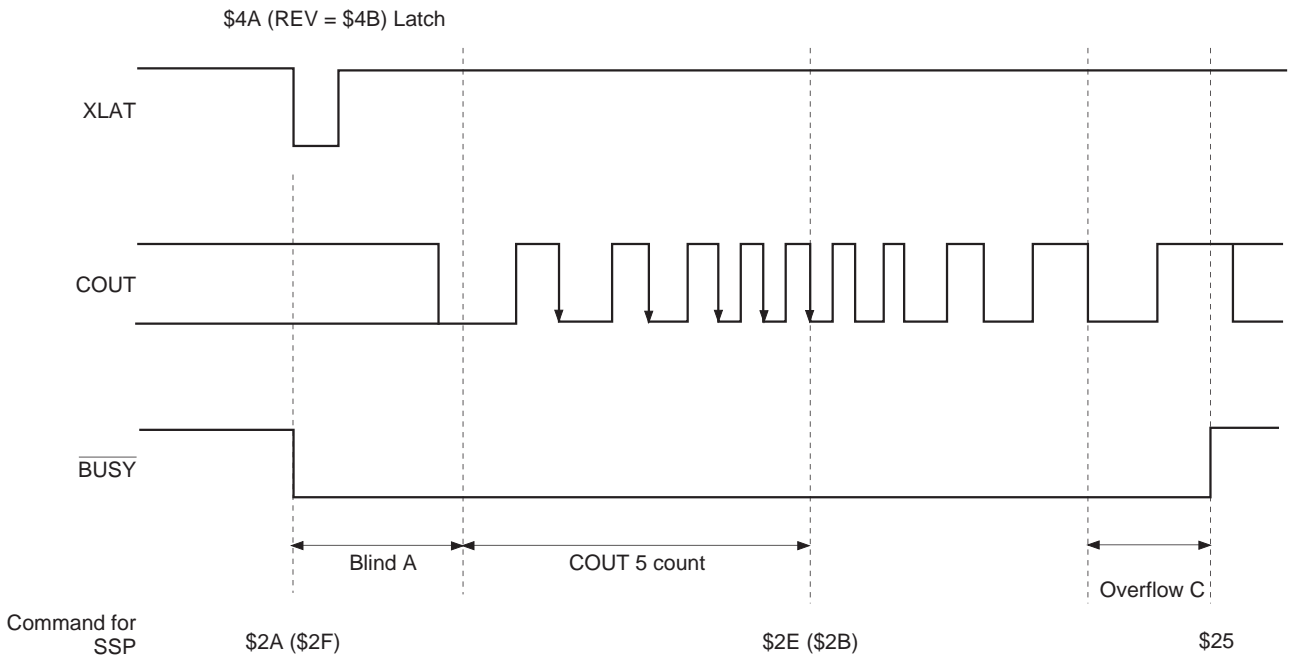

Fig. 4-10-(b). 10-Track Jump Timing Chart

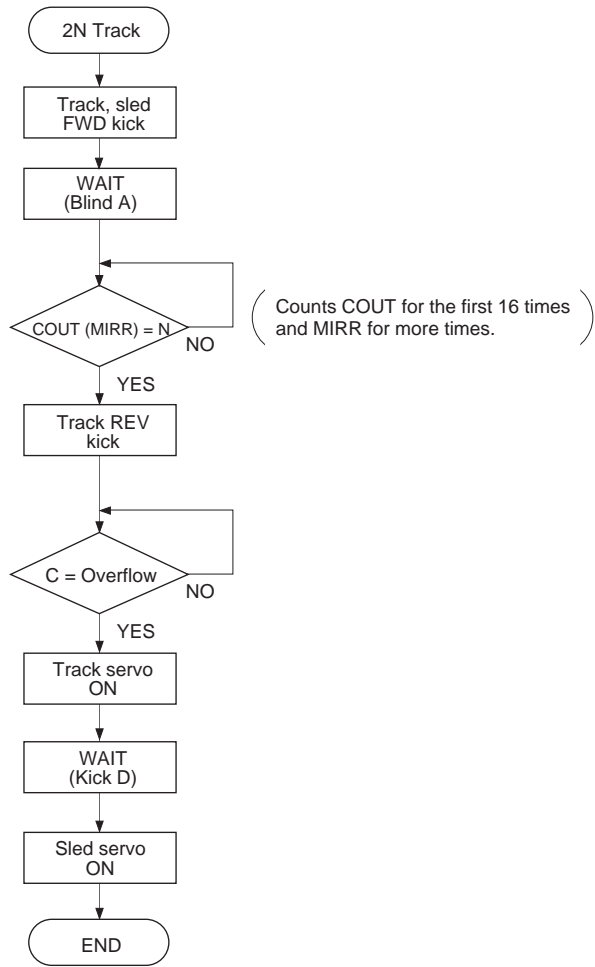

Fig. 4-11-(a). 2N-Track Jump Flow Chart

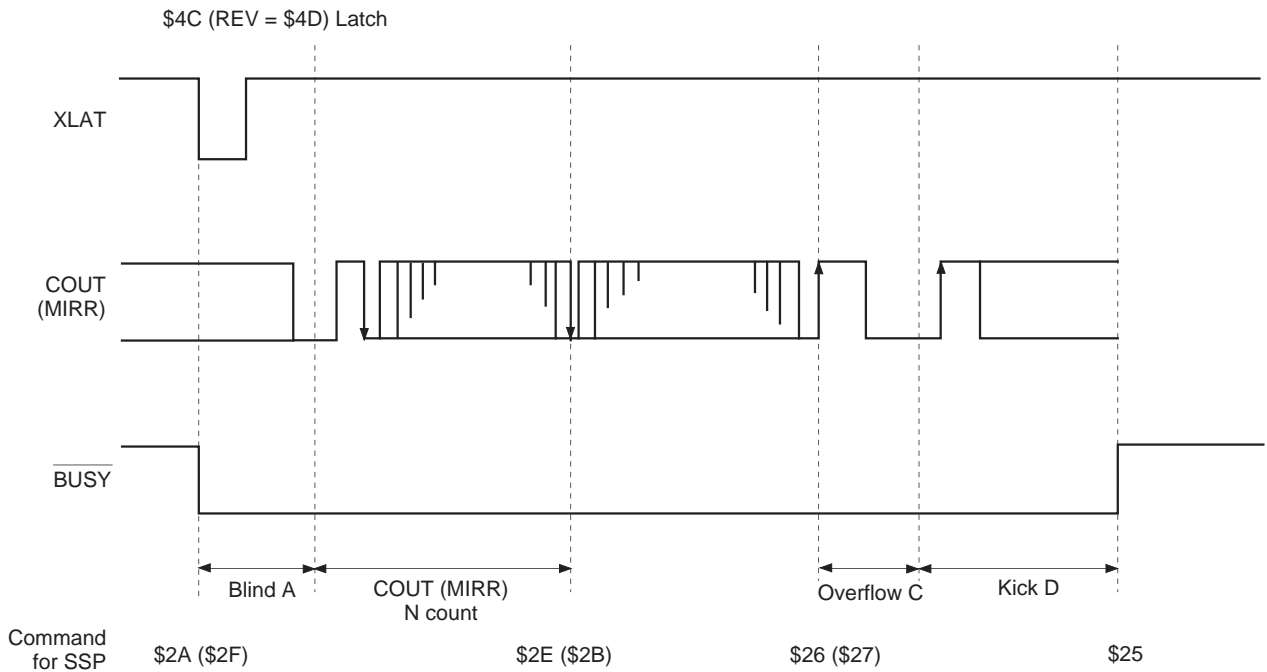

Fig. 4-11-(b). 2N-Track Jump Timing Chart

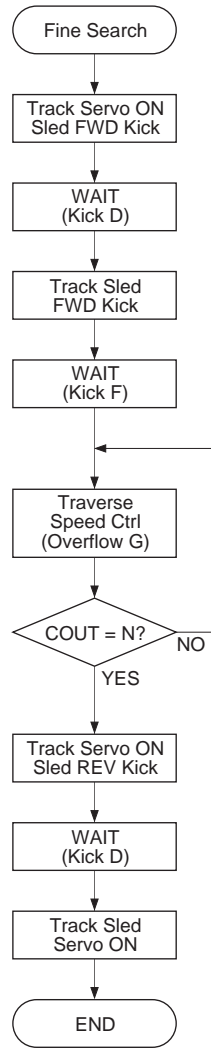

Fig. 4-12-(a). Fine Search Flow Chart

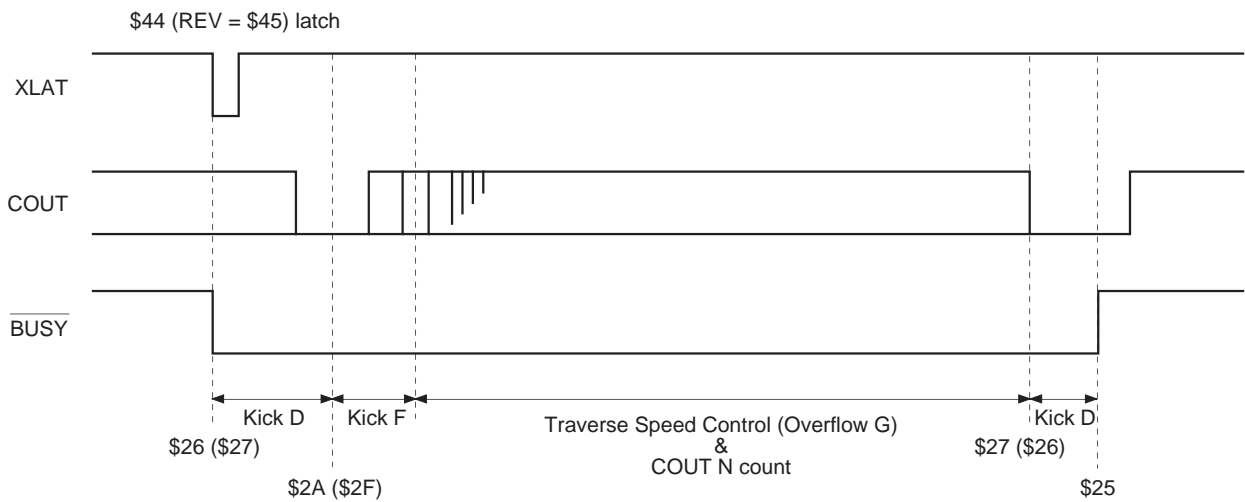

Fig. 4-12-(b). Fine Search Timing Chart

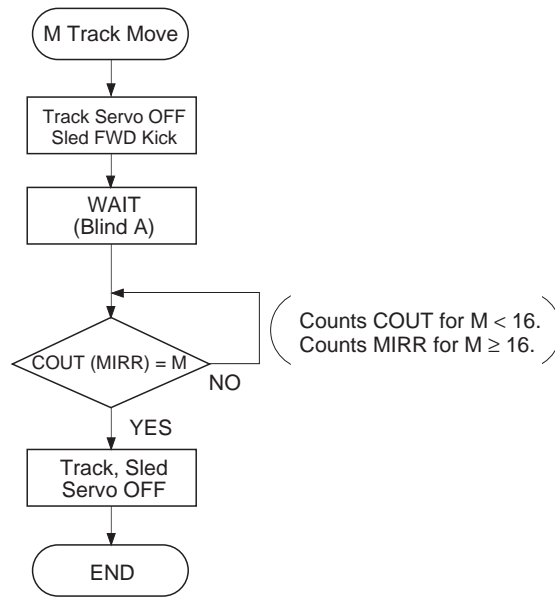

Fig. 4-13-(a). M-Track Move Flow Chart

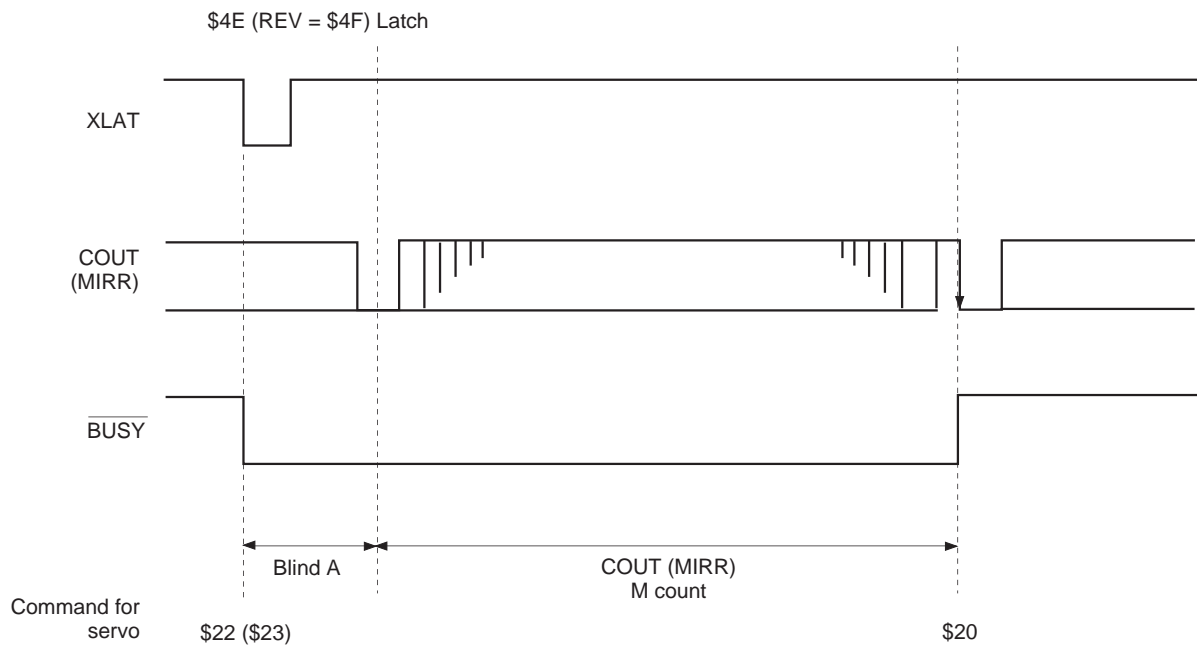
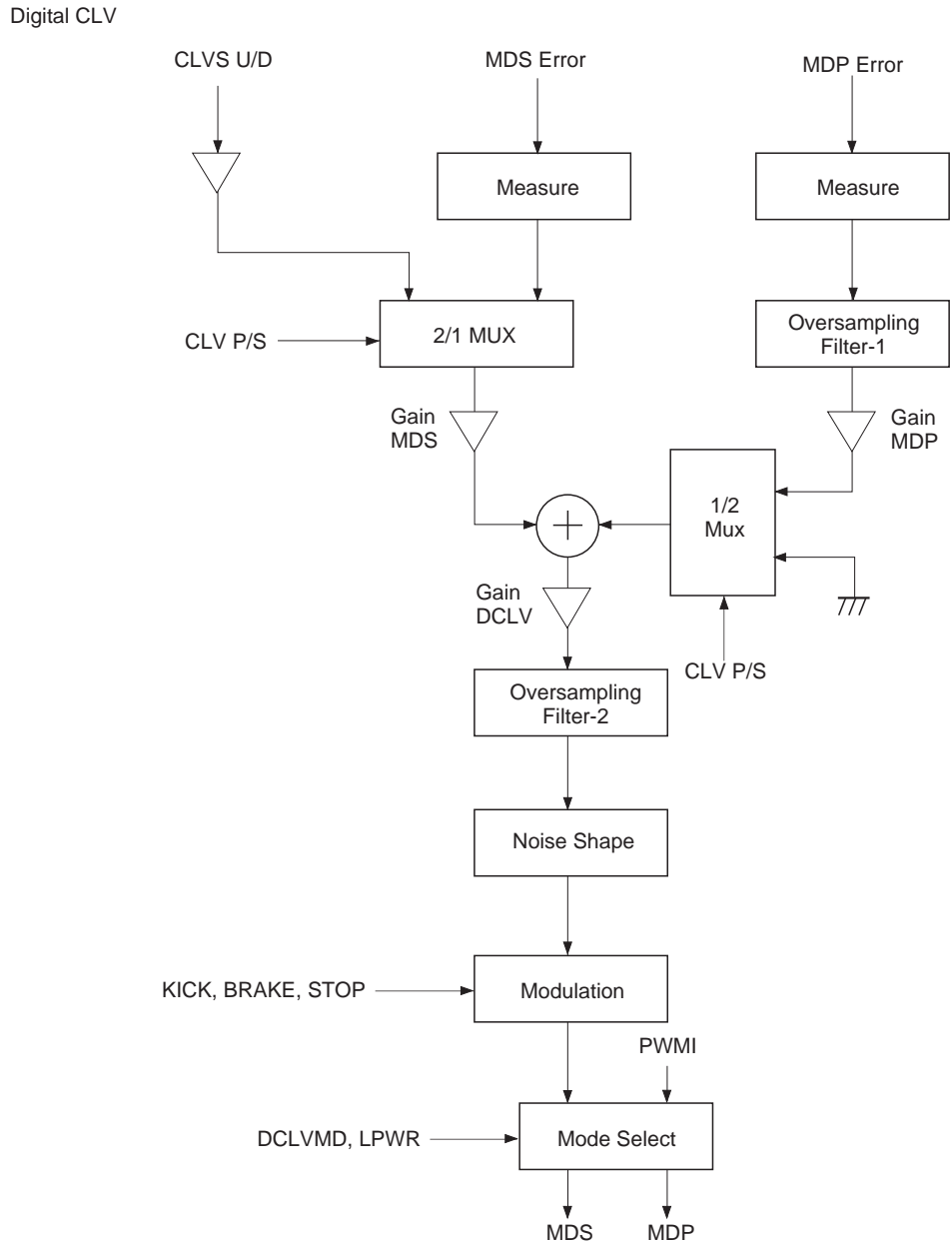

Fig. 4-13-(b). M-Track Move Timing Chart

§ 4-7. Digital CLV

Fig. 4-14 shows the block diagram. Digital CLV outputs MDS error and MDP error signals with PWM, with the sampling frequency increased up to 130kHz during normal-speed playback in CLVS, CLVP and other modes. In addition, the digital spindle servo gain is variable.



CLVS U/D: Up/down signal from CLVS servo  
 MDS error: Frequency error for CLVP servo  
 MDP error: Phase error for CLVP servo  
 PWMI: Spindle drive signal from the microcomputer for CAV servo

Fig. 4-14. Block Diagram

#### § 4-8. Playback Speed

In the CXD3021R, the following playback modes can be selected through different combinations of XTLI, XTSL pin, double-speed command (DSPB), VCO1 selection command (VCOSEL1), VCO1 frequency division commands (KSL3, KSL2) and command transfer rate selector (ASHS) in CLV-N or CLV-W mode.

| Mode | XTLI  | XTSL | DSPB | VCOSEL1*1 | ASHS | Playback speed | Error correction          |
|------|-------|------|------|-----------|------|----------------|---------------------------|
| 1    | 768Fs | 1    | 0    | 0/1       | 0    | 1×             | C1: double; C2: quadruple |
| 2    | 768Fs | 1    | 1    | 0/1       | 0    | 2×             | C1: double; C2: double    |
| 3    | 768Fs | 0    | 0    | 1         | 1    | 2×             | C1: double; C2: quadruple |
| 4    | 768Fs | 0    | 1    | 1         | 1    | 4×             | C1: double; C2: double    |
| 5    | 384Fs | 0    | 0    | 0/1       | 0    | 1×             | C1: double; C2: quadruple |
| 6    | 384Fs | 0    | 1    | 0/1       | 0    | 2×             | C1: double; C2: double    |
| 7    | 384Fs | 1    | 1    | 0/1       | 0    | 1×             | C1: double; C2: double    |

\*1 Actually, the optimal value should be used together with KSL3 and KSL2.

The playback speed can be varied by setting VP0 to VP7 in CAV-W mode. See "[3] Description of Modes" for details.

**§ 4-9. DAC Block Playback Speed**

The operating speed of the DAC block is determined by the crystal and the \$AX command MCSL regardless of the operating conditions of the CD-DSP block. This allows the DAC block and DSP block playback modes to be set independently.

**1-bit DAC block playback speed**

| Crystal | MCSL | DAC block playback speed |
|---------|------|--------------------------|
| 768Fs   | 1    | 1×                       |
| 768Fs   | 0    | 2×                       |
| 384Fs   | 0    | 1×                       |

Fs = 44.1kHz

**§ 4-10. DAC Block Input Timing**

The DAC input timing chart is shown below.

Audio data is not transferred from the CD signal processor block to the DAC block inside the CXD3021R. This enables to send data to the DAC block via the external audio DSP, etc.

When the data is input to the DAC block without using the audio DSP, the data must be connected outside the LSI. In this case, LRCK, BCK and PCMD can be connected directly with LRCKI, BCKI and PCMDI. (See the Application Circuit.)

**Nomal-speed Playback**

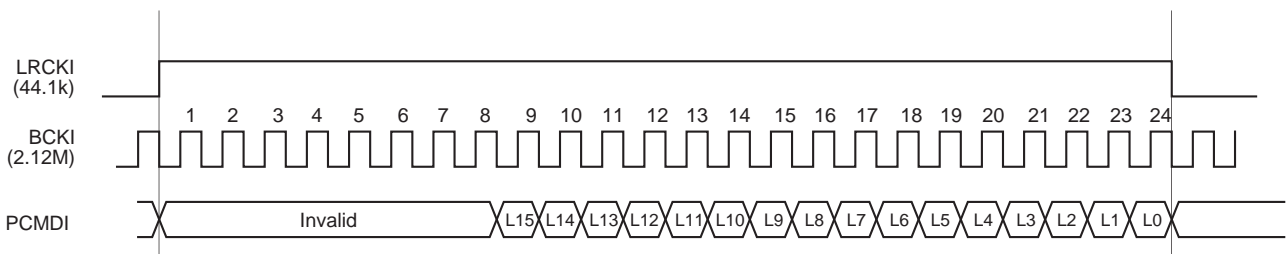

**Description of DAC Block Functions**

**Zero data detection**

When the condition where the lower 4 bits of the input data are DC and the remaining upper bits are all "0" or all "1" has continued for about 300ms (16384/44.1kHz), zero data is detected. Zero data detection is performed independently for the left and right channels.

**Mute flag output**

The LMUTO and RMUTO pins go active when any one of the following conditions is met.

The polarity can be selected by the \$9X command ZDPL.

- When zero data is detected
- When the \$9X commands DAC SMUTL and DAC SMUTR are set (The flags change independently for the left and right channels.)

The mute flag output at initializing is as shown below. (This is in the case the zero data is input from LRCKI, BCKI, PCMDI and the time address \$9X command ZDPL and address \$AX command MCSL stay in the initial values.)

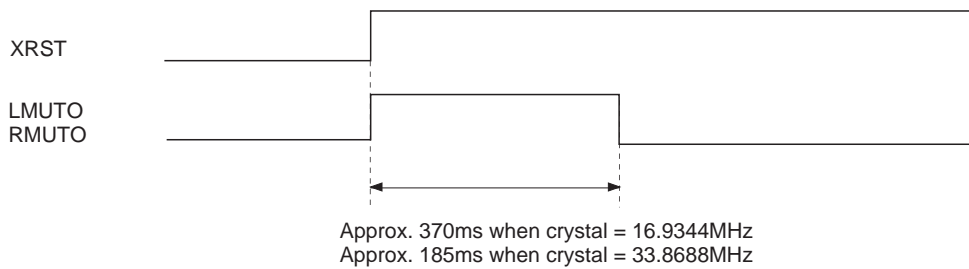

**Attenuation operation**

Assuming the attenuation commands X1, X2 and X3, the corresponding audio outputs are Y1, Y2 and Y3 (Y1 > Y3 > Y2). First, the command X1 is sent and then the audio output approaches Y1. When the command X2 is sent before the audio output reaches Y1 (A in the figure), the audio output passes Y1 and approaches Y2. And, when the command X3 is sent before the audio output reaches Y2 (B or C in the figure), the audio output approaches Y3 from the value (B or C in the figure) at that point.

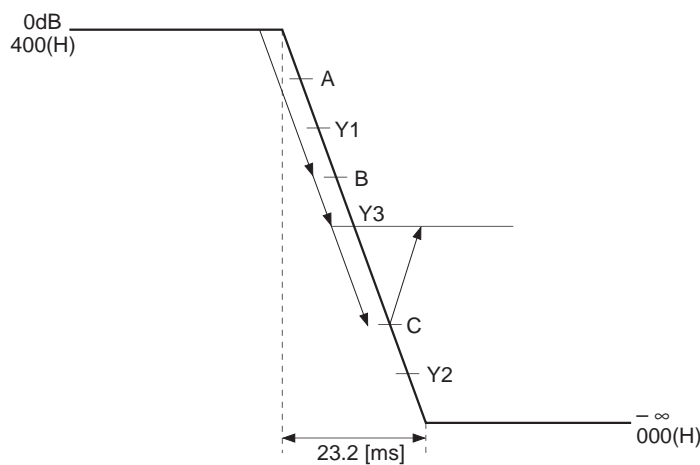

## DAC block mute operation

### Soft mute

Soft mute results and the input data is attenuated to zero when any one of the following conditions is met.

- When attenuation data of 000 (Hex) is set
- When the \$9X commands DAC SMUTL and DAC SMUTR are set to 1

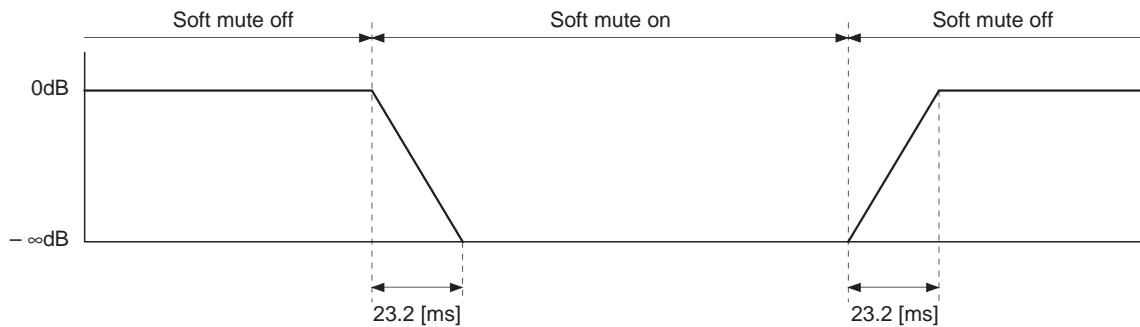

### Forced mute

Forced mute results when the \$AX command FMUT is set to 1.

Forced mute fixes the PWM output. (Low for left channel, high for right channel)

### Zero detection mute

Setting \$9X command ZMUT to 1 enables forced mute when zero data is detected for both the left and right channels. (See "Zero data detection".)

## LRCK Synchronization

Synchronization is performed at the first rising edge of the LRCK input when reset.

After that, synchronization is lost when the LRCK input frequency changes, etc., so resynchronization must be performed.

The LRCK input frequency changes when the master clock of the LSI is switched and the playback speed changes such as the following cases.

- When the XTSL pin switches between high and low
- When the \$9X command DSPB setting changes
- When the \$9X command MCSL setting changes
- When operation switches between CLV mode and CAV mode

LRCK switching may also be performed if there are other ICs between the CD-DSP block and the DAC block. Resynchronization must be performed in these cases as well.

For resynchronization, set the \$9X command XWOC to 0 or the external pin XWO to low, wait for one LRCK cycle or more, and then set XWOC to 1 and XWO to high.

\* When setting XWOC to 0 or the external pin XWO to low, be sure to set the \$9X command SYCOF to 0 beforehand.

**SYCOF**

When LRCK, PCMD and BCK are connected directly with LRCKI, PCMDI and BCKI, respectively, playback can be performed easily in CAV-W mode by setting SYCOF of address 9 to 1.

Normally, the memory proof, etc., is used for playback in CAV-W mode.

In CAV-W mode, the LRCK output conforms not to the crystal but to the VCO. Therefore, synchronization is frequently lost.

Setting SYCOF of address 9 to 1 ignores the LRCKI's asynchronization, facilitating playback. However, the playback is not perfect because pre-value hold or data skip occurs due to the wow and flutter in the LRCKI input.

\* Set SYCOF to 0 other than when connecting LRCK, PCMD and BCK directly with LRCKI, PCMDI and BCKI, respectively, and performing playback in CAV-W mode.

**Digital Bass Boost**

Bass boost without external parts is possible using the built-in digital filter. The boost strength has two levels: MID and MAX.

The bass boost is set using BSBST and BBSL of address A.

See Graph 4-15 for the digital bass boost frequency response.

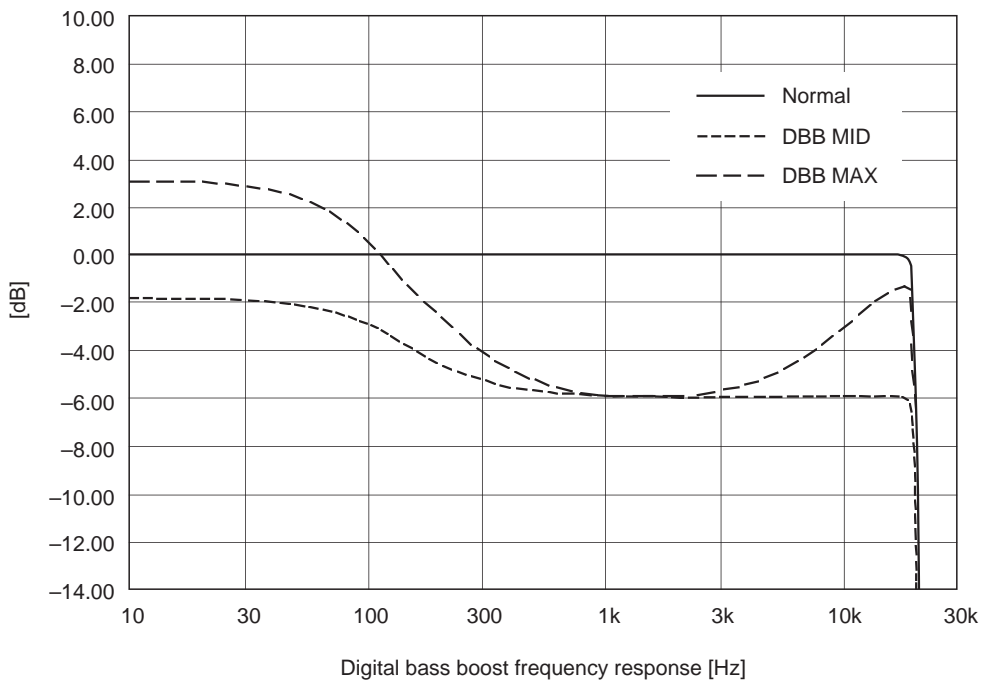

**Graph 4-15.**

§ 4-11. Asymmetry Correction

Fig. 4-16 shows the block diagram and circuit example.

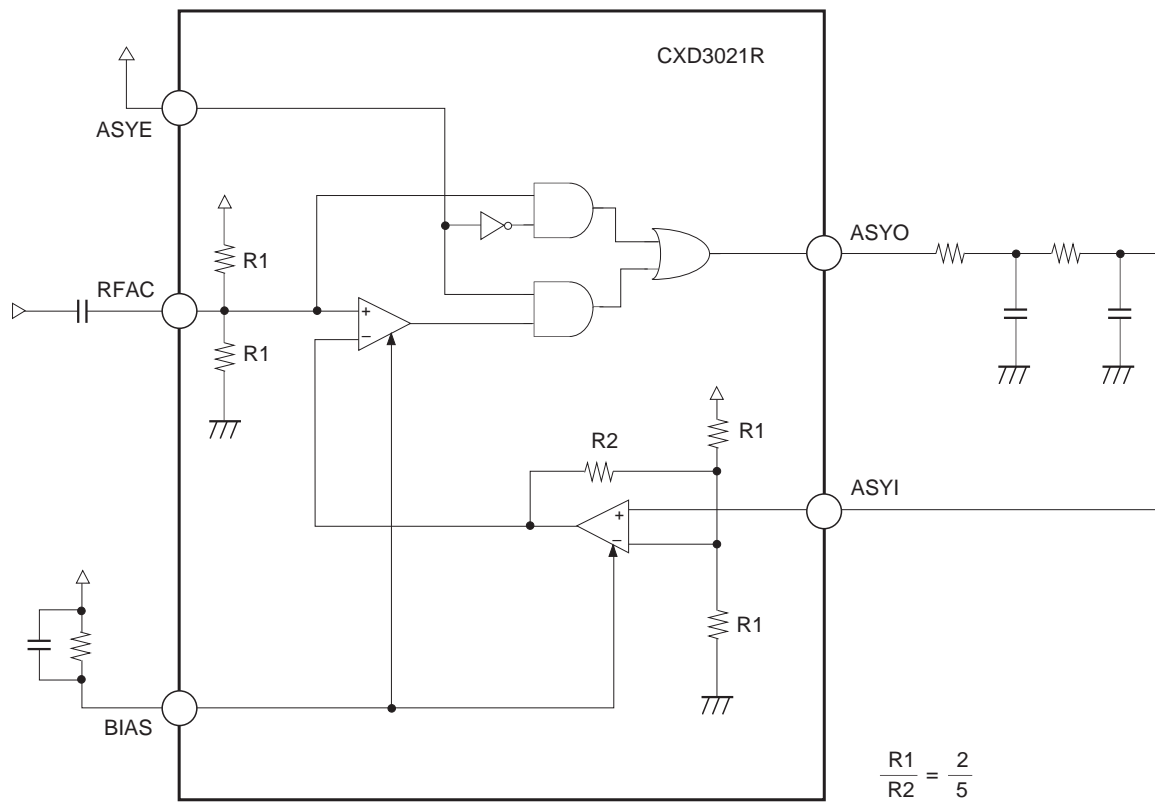
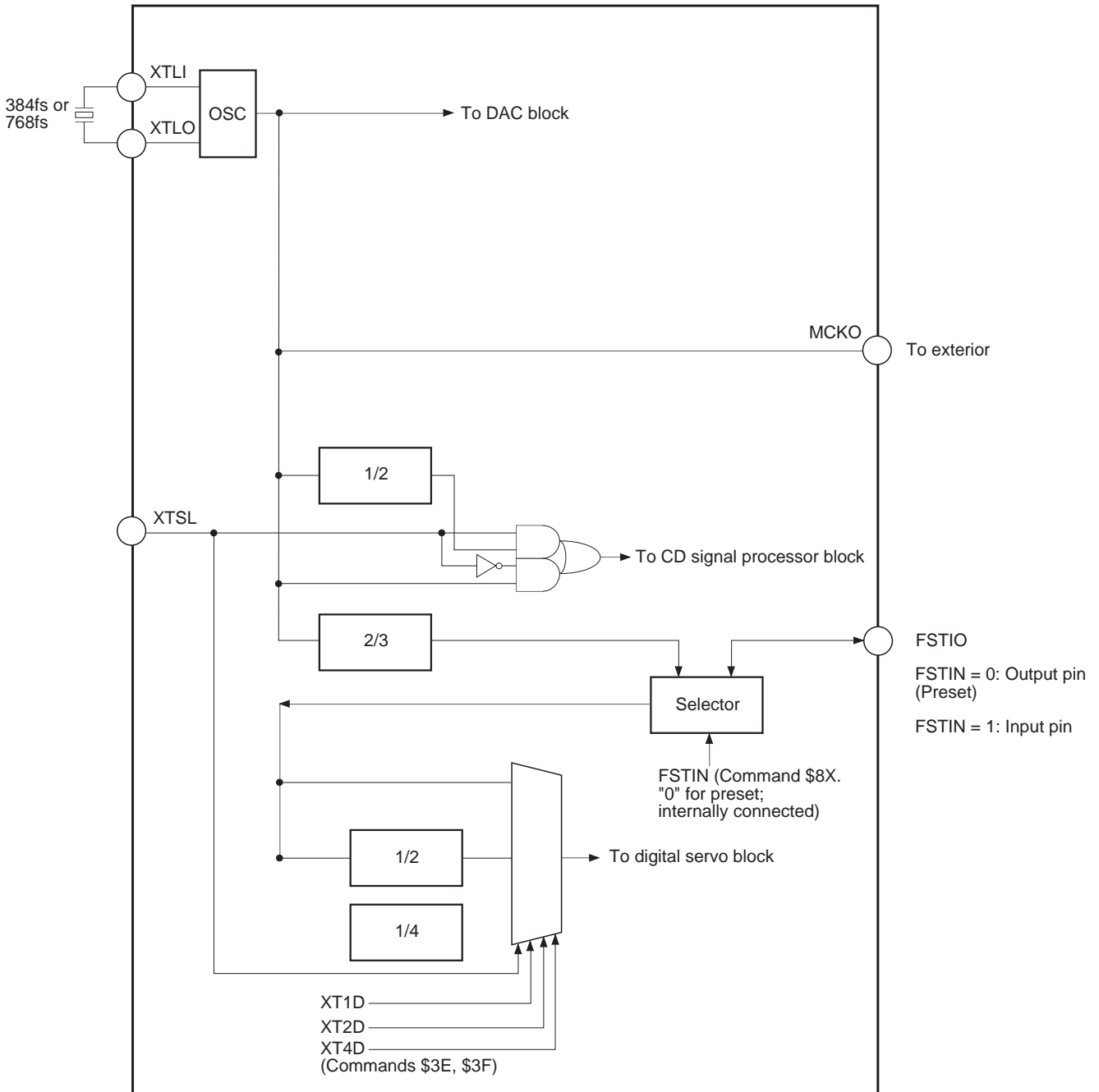

Fig. 4-16. Asymmetry Correction Application Circuit

§ 4-12. Clock System

The DAC, digital signal processor and digital servo blocks can be switched to each playback mode according to how the crystal and clock circuit are connected. Each circuit is as shown in the diagram below. During normal use, the servo block clock is internally connected and the FSTIO pin is the monitor output pin. The command (\$8 FSTIN) is used to input the clock externally. In this time, the FSTIO pin serves as the input pin.



## [5] Description of Servo Signal Processing System Functions and Commands

### § 5-1. General Description of Servo Signal Processing System ( $V_{DD}$ : Supply voltage)

#### Focus servo

|                |                                                                                                                   |
|----------------|-------------------------------------------------------------------------------------------------------------------|
| Sampling rate: | 88.2kHz (when MCK = 128Fs)                                                                                        |
| Input range:   | $1/4V_{DD}$ to $3/4V_{DD}$                                                                                        |
| Output format: | 8-bit DAC                                                                                                         |
| Other:         | Offset cancel<br>Focus bias adjustment<br>Focus search<br>Gain-down<br>Defect countermeasure<br>Auto gain control |

#### Tracking servo

|                |                                                                                                                                                            |
|----------------|------------------------------------------------------------------------------------------------------------------------------------------------------------|
| Sampling rate: | 88.2kHz (when MCK = 128Fs)                                                                                                                                 |
| Input range:   | $1/4V_{DD}$ to $3/4V_{DD}$                                                                                                                                 |
| Output format: | 8-bit DAC                                                                                                                                                  |
| Other:         | Offset cancel<br>E:F balance adjustment<br>Track jump<br>Gain-up<br>Defect countermeasure<br>Drive cancel<br>Auto gain control<br>Vibration countermeasure |

#### Sled servo

|                |                            |
|----------------|----------------------------|
| Sampling rate: | 345Hz (when MCK = 128Fs)   |
| Input range:   | $1/4V_{DD}$ to $3/4V_{DD}$ |
| Output format: | 8-bit DAC                  |
| Other:         | Sled move                  |

#### FOK, MIRR, DFCT signal generation

|                          |                                     |
|--------------------------|-------------------------------------|
| RF signal sampling rate: | 1.4MHz (when MCK = 128Fs)           |
| Input range:             | $1/4V_{DD}$ to $3/4V_{DD}$          |
| Other:                   | RF zero level automatic measurement |

### § 5-2. Digital Servo Block Master Clock (MCK)

The FSTIO pin is the clock input/output pin for the servo block. At preset, the clock with 2/3 frequency of the crystal is internally supplied to the servo block and the FSTIO pin serves as the monitor output pin for it. To make this pin act as the input pin, set the command \$8X command FSTIN to 1.

The master clock (MCK) is generated by dividing the frequency of the FSTIO pin. The frequency division ratio is 1, 1/2 or 1/4.

Table 5-1 below assumes the preset status (where the clock with 2/3 frequency of the crystal is internally supplied to the servo).

XT4D and XT2D are for the \$3F command and XT1D is for the \$3E command. (Default = 0)

The digital servo block is designed with an MCK frequency of 5.6448MHz (128Fs) as typical.

| Mode | XTLI  | FSTO  | XTSL | XT4D | XT2D | XT1D | Frequency division ratio | MCK   |
|------|-------|-------|------|------|------|------|--------------------------|-------|
| 1    | 384Fs | 256Fs | *    | *    | *    | 1    | 1                        | 256Fs |
| 2    | 384Fs | 256Fs | *    | *    | 1    | 0    | 1/2                      | 128Fs |
| 3    | 384Fs | 256Fs | 0    | 0    | 0    | 0    | 1/2                      | 128Fs |
| 4    | 768Fs | 512Fs | *    | *    | *    | 1    | 1                        | 512Fs |
| 5    | 768Fs | 512Fs | *    | *    | 1    | 0    | 1/2                      | 256Fs |
| 6    | 768Fs | 512Fs | *    | 1    | 0    | 0    | 1/4                      | 128Fs |
| 7    | 768Fs | 512Fs | 1    | 0    | 0    | 0    | 1/4                      | 128Fs |

Fs = 44.1kHz, \*: Don't care

**Table 5-1.**

### § 5-3. DC Offset Cancel [AVRG (Average) Measurement and Compensation] (See Fig. 5-3.)

The CXD3021R can measure the averages of RFDC, VC, FE and TE and compensate these signals using the measurement results to control the servo effectively. This AVRG measurement and compensation is necessary to initialize the CXD3021R, and is able to cancel the DC offset.

AVRG measurement takes the levels applied to the VC, FE, RFDC and TE pins as the digital average values of 256 samples, and then loads these values into each AVRG register.

The AVRG measurement commands are VCLM, FLM, RFLM and TLM of \$38.

Measurement is on when the respective command is set to 1.

AVRG measurement requires approximately 2.9ms to 5.8ms (when MCK = 128Fs) after the command is received.

The completion of AVRG measurement operation can be monitored by the SENS pin. (See Timing Chart 5-2.)

Monitoring requires that the upper 8 bits of the command register are 38 (H).

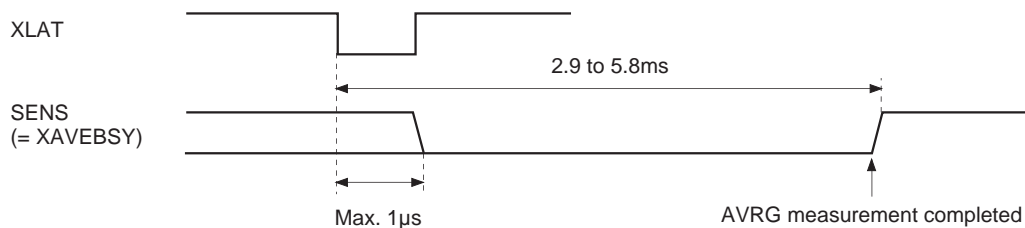

Timing Chart 5-2.

#### <Measurement>

VC AVRG: The VC DC offset (VC AVRG) which is the center voltage for the system is measured and used to compensate the FE, TE and SE signals.

FE AVRG: The FE DC offset (FE AVRG) is measured and used to compensate the FE and FZC signals.

TE AVRG: The TE DC offset (TE AVRG) is measured and used to compensate the TE and SE signals.

RF AVRG: The RF DC offset (RF AVRG) is measured and used to compensate the RFDC signal.

#### <Compensation>

RFLC: (RF signal – RF AVRG) is input to the RF In register.

"00" is input when the RF signal is lower than RF AVRG.

TLC0: (TE signal – VC AVRG) is input to the TRK In register.

TLC1: (TE signal – TE AVRG) is input to the TRK In register.

VCLC: (FE signal – VC AVRG) is input to the FCS In register.

FLC1: (FE signal – FE AVRG) is input to the FCS In register.

FLC0: (FE signal – FE AVRG) is input to the FZC register.

Two methods of canceling the DC offset are assumed for the CXD3021R. These methods are shown in Figs. 5-3a and 5-3b.

An example of AVRG measurement and compensation commands is shown below.

\$38 08 00 (RF AVRG measurement)

\$38 20 00 (FE AVRG measurement)

\$38 00 10 (TE AVRG measurement)

\$38 14 0A (Compensation on [RFLC, FLC0, FLC1, TLC1], corresponds to Fig. 5-3a.)

See the description of \$38 for these commands.

**§ 5-4. E:F Balance Adjustment Function (See Fig. 5-3.)**

When the disc is rotated with the laser on, and with the FCS (focus) servo on via FCS Search (focus search), the traverse waveform appears in the TE signal due to disc eccentricity.

In this condition, the low-frequency component can be extracted from the TE signal using the built-in TRK hold filter by setting D5 (TBLM) of \$38 to 1.

The extracted low-frequency component is loaded into the TRVSC register as a digital value, and the TRVSC register value is established when TBLM returns to 0.

Next, setting D2 (TLC2) of \$38 to 1 compensates the values obtained from the TE and SE input pins with the TRVSC register value (subtraction), allowing the E:F balance offset to be adjusted. (See Fig. 5-3.)

**§ 5-5. FCS Bias (Focus Bias) Adjustment Function**

The FBIAS register value can be added to the FCS servo filter input by setting D14 (FBON) of \$3A to 1. (See Fig. 5-3.)

When D11 = 0 and D10 = 1 is set by \$34F, the FBIAS register value can be written using the 9-bit value of D9 to D1 (D9: MSB).

In addition, the RF jitter can be monitored by setting the \$8 commands SOCT1, SOCT0. (See "DSP Block Timing Chart".)

The FBIAS register can be used as a counter by setting D13 (FBSS) of \$3A to 1. The FBIAS register functions as an up counter when D12 (FBUP) of \$3A = 1, and as a down counter when D12 (FBUP) of \$3A = 0.

The number of up and down steps can be changed by setting D11 and D10 (FBV1 and FBV0) of \$3A.

When using the FBIAS register as a counter, the counter stops when the value set beforehand in FBL9 to FBL1 of \$34 matches the FCSBIAS value. Also, if the upper 8 bits of the command register are \$3A at this time, SENS goes high and the counter stop can be monitored.

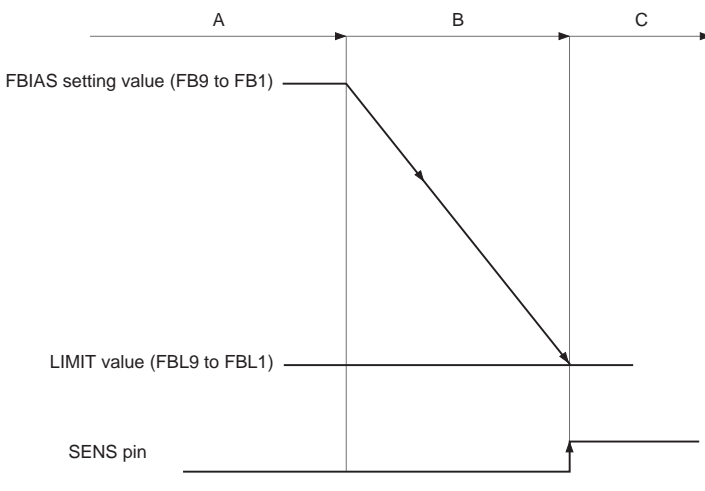

Here, assume the FBIAS setting value FB9 to FB1 and the FBIAS LIMIT value FBL9 to FBL1 are set in status A. For example, if command registers FBUP = 0, FBV1 = 0, FBV0 = 0 and FBSS = 1 are set from this status, down count starts from status A and approaches the set LIMIT value. When the LIMIT value is reached and the FCSBIAS value matches FBL9 to FBL1, the counter stops and the SENS pin goes high. Note that the up/down counter counts at each sampling cycle of the focus servo filter. The number of steps by which the count value changes can be selected from 1, 2, 4 or 8 steps by FBV1 and FBV0. When converted to FE input, 1 step corresponds to  $1/512 \times V_{DD}/2$ .

A: Register mode  
 B: Counter mode  
 C: Counter mode (when stopped)

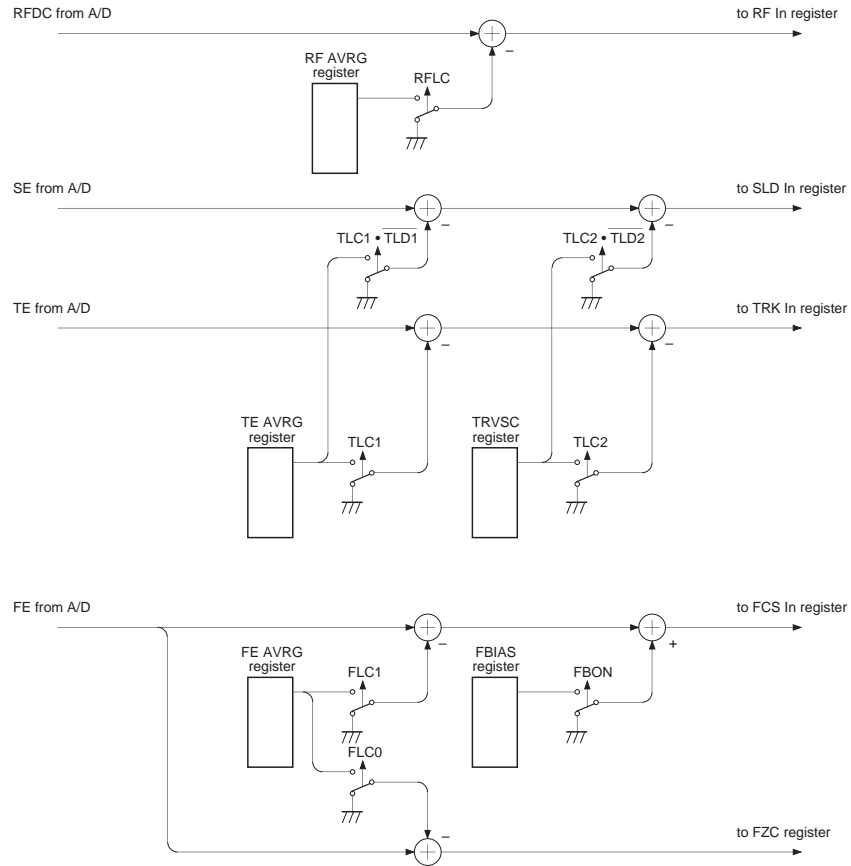

Fig. 5-3a.

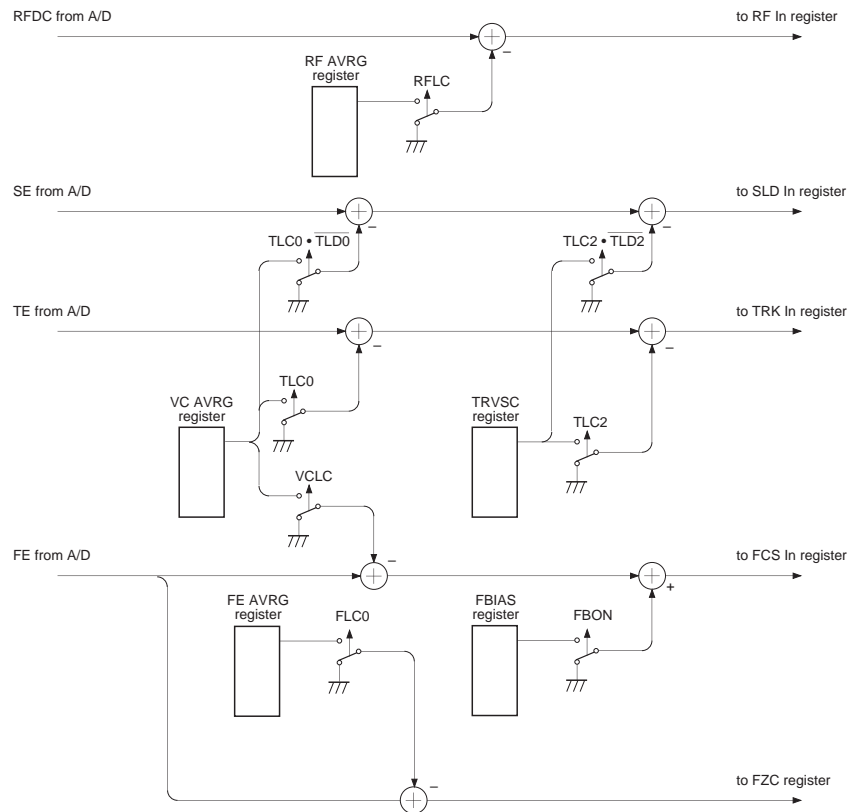

Fig. 5-3b.

### § 5-6. AGCNTL (Automatic Gain Control) Function

The AGCNTL function automatically adjusts the filter internal gain in order to obtain the appropriate servo loop gain. AGCNTL not only copes with the sensitivity variation of the actuator and photo diode, etc., but also obtains the optimal gain for each disc.

The AGCNTL command is sent when each servo is turned on. During AGCNTL operation, if the upper 8 bits of the command register are 38 (Hex), the completion of AGCNTL operation can be confirmed by monitoring the SENS pin. (See Timing Chart 5-4 and "Description of SENS Signals".)

Setting D9 and D8 of \$38 to 1 sets FCS (focus) and TRK (tracking) respectively to AGCNTL operation.

**Note)** During AGCNTL operation, each servo filter gain must be normal, and the anti-shock circuit (described hereafter) must be disabled.

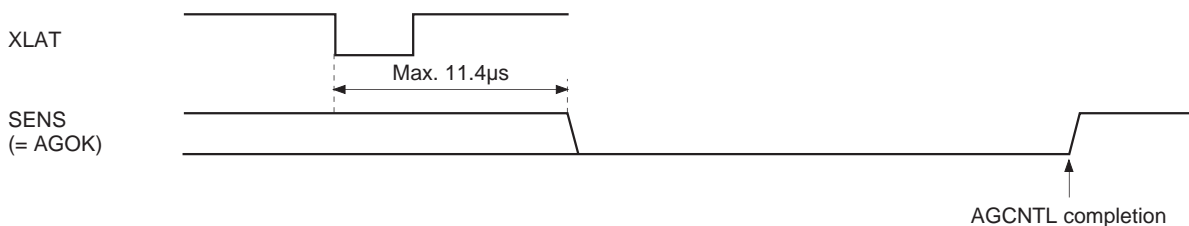

**Timing Chart 5-4**

Coefficient K13 changes for AGF (focus AGCNTL) and coefficients K23 and K07 change for AGT (tracking AGCNTL) due to AGCNTL.

These coefficients change from 01 to 7F (Hex), and they must also be set within this range when written externally.

After AGCNTL operation has completed, these coefficient values can be confirmed by reading them out from the SENS pin with the serial readout function (described hereafter).

#### AGCNTL related settings

The following settings can be changed with \$35, \$36 and \$37.

FG6 to FG0; AGF convergence gain setting, effective setting range: 00 to 57 (Hex)

TG6 to TG0; AGT convergence gain setting, effective setting range: 00 to 57 (Hex)

AGS; Self-stop on/off

AGJ; Convergence completion judgment time

AGGF; Internally generated sine wave amplitude (AGF)

AGGT; Internally generated sine wave amplitude (AGT)

AGV1; AGCNTL sensitivity 1 (during rough adjustment)

AGV2; AGCNTL sensitivity 2 (during fine adjustment)

AGHS; Rough adjustment on/off

AGHT; Fine adjustment time

**Note)** Converging servo loop gain values can be changed with the FG6 to FG0 and TG6 to TG0 setting values. In addition, these setting values must be within the effective setting range. The default settings aim for 0dB at 1kHz. However, since convergence values vary according to the characteristics of each constituent element of the servo loop, FG and TG values should be set as necessary.

AGCNTL and default operation have two stages.

In the first stage, rough adjustment is performed with high sensitivity for a certain period of time (select 256/128ms with AGHT, when MCK = 128Fs), and the AGCNTL coefficient approaches the appropriate value. The sensitivity at this time can be selected from two types with AGV1.

In the second stage, the AGCNTL coefficient is finely adjusted with relatively low sensitivity to further approach the appropriate value. The sensitivity for the second stage can be selected from two types with AGV2. In the second stage of default operation, when the AGCNTL coefficient reaches the appropriate value and stops changing, the CXD3021R confirms that the AGCNTL coefficient has not changed for a certain period of time (select 63/31ms with AGHJ, when MCK = 128Fs), and then completes AGCNTL operation. (Self-stop mode) This self-stop mode can be canceled by setting AGS to 0.

In addition, the first stage is omitted for AGCNTL operation when AGHS is set to 0.

An example of AGCNTL coefficient transitions during AGCNTL operation with various settings is shown in Fig. 5-5.

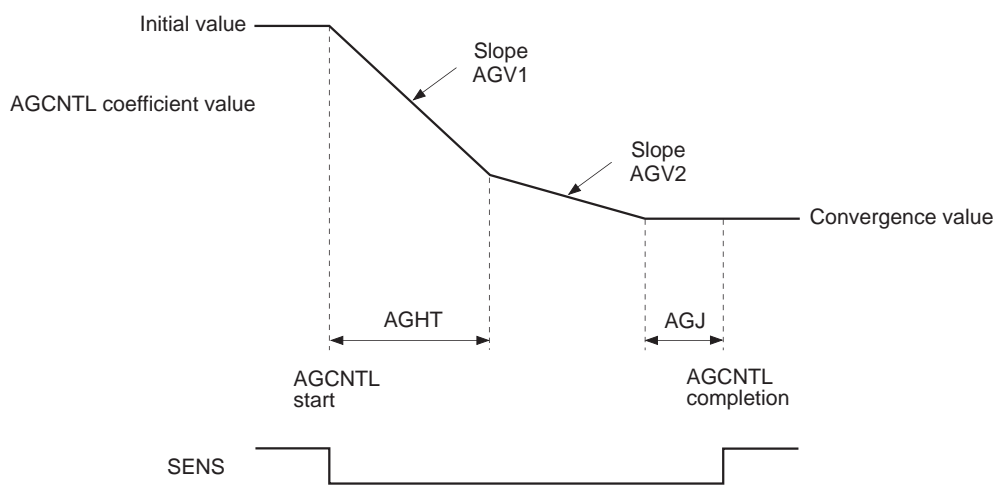

Fig. 5-5.

**Note)** Fig. 5-5 shows the case where the AGCNTL coefficient converges from the initial value to a smaller value.

§ 5-7. FCS Servo and FCS Search (Focus Search)

The FCS servo is controlled by the 8-bit serial command \$0X. (See Table 5-6.)

| Register name | Command       | D23 to D20 | D19 to D16 |                                           |
|---------------|---------------|------------|------------|-------------------------------------------|
| 0             | FOCUS CONTROL | 0 0 0 0    | 1 0 * *    | FOCUS SERVO ON (FOCUS GAIN NORMAL)        |
|               |               |            | 1 1 * *    | FOCUS SERVO ON (FOCUS GAIN DOWN)          |
|               |               |            | 0 * 0 *    | FOCUS SERVO OFF, 0V OUT                   |
|               |               |            | 0 * 1 *    | FOCUS SERVO OFF, FOCUS SEARCH VOLTAGE OUT |
|               |               |            | 0 * 1 0    | FOCUS SEARCH VOLTAGE DOWN                 |
|               |               |            | 0 * 1 1    | FOCUS SEARCH VOLTAGE UP                   |

Table 5-6.

\*: Don't care

FCS Search

FCS search is required in the course of turning on the FCS servo.

Fig. 5-7 shows the signals for sending commands \$00 → \$02 → \$03 and performing only FCS search operation.

Fig. 5-8 shows the signals for sending \$08 (FCS on) after that.

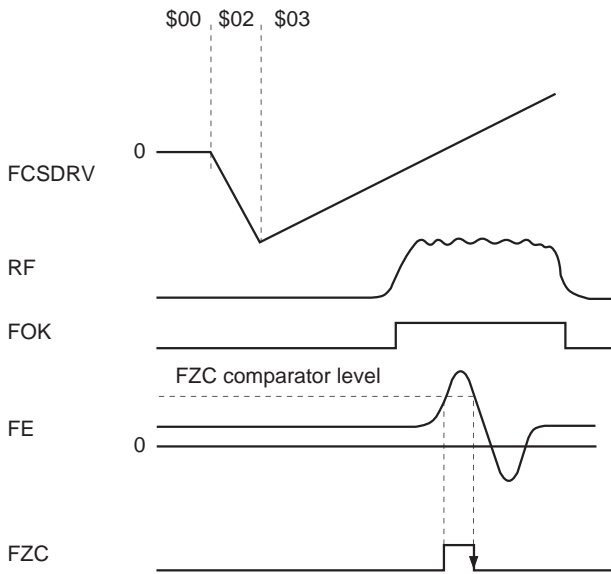

Fig. 5-7.

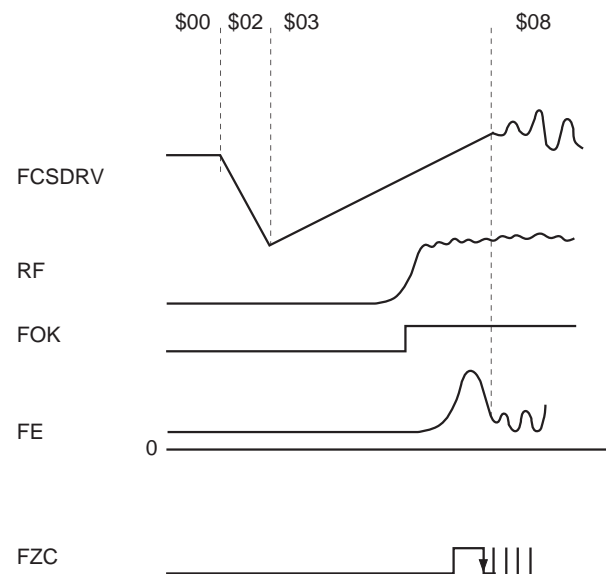

Fig. 5-8.

**§ 5-8. TRK (Tracking) and SLD (Sled) Servo Control**

The TRK and SLD servos are controlled by the 8-bit command \$2X. (See Table 5-9.)

When the upper 4 bits of the serial data are 2 (Hex), TZC is output to the SENS pin.

| Register name | Command       | D23 to D20 | D19 to D16 |                    |
|---------------|---------------|------------|------------|--------------------|
| 2             | TRACKING MODE | 0 0 1 0    | 0 0 * *    | TRACKING SERVO OFF |
|               |               |            | 0 1 * *    | TRACKING SERVO ON  |
|               |               |            | 1 0 * *    | FORWARD TRACK JUMP |
|               |               |            | 1 1 * *    | REVERSE TRACK JUMP |
|               |               |            | * * 0 0    | SLED SERVO OFF     |
|               |               |            | * * 0 1    | SLED SERVO ON      |
|               |               |            | * * 1 0    | FORWARD SLED MOVE  |
|               |               |            | * * 1 1    | REVERSE SLED MOVE  |

**Table 5-9.**

\*: Don't care

**TRK Servo**

The TRK JUMP (track jump) level can be set with 6 bits (D13 to D8) of \$36.

In addition, when the TRK servo is on and D17 of \$1 is set to 1, the TRK servo filter switches to gain-up mode. The filter also switches to gain-up mode when the LOCK signal goes low or when vibration is detected with the anti-shock circuit (described hereafter) enabled.

The CXD3021R has 2 types of gain-up filter structures in TRK gain-up mode which can be selected by setting D16 of \$1. (See Table 5-17.)

**SLD Servo**

The SLD MOV (sled move) output, composed of a basic value from 6 bits (D13 to D8) of \$37, is determined by multiplying this value by 1×, 2×, 3×, or 4× magnification set using D17 and D16 when D18 = D19 = 0 is set with \$3. (See Table 5-10.)

SLD MOV must be performed continuously for 50µs or more. In addition, if the LOCK input signal goes low when the SLD servo is on, the SLD servo turns off.

**Note)** When the LOCK signal is low, the TRK servo switches to gain-up mode and the SLD servo is turned off. These operations are disabled by setting D6 (LKSW) of \$38 to 1.

| Register name | Command | D23 to D20 | D19 to D16 |                                    |
|---------------|---------|------------|------------|------------------------------------|
| 3             | SELECT  | 0 0 1 1    | 0 0 0 0    | SLED KICK LEVEL (basic value × ±1) |
|               |         |            | 0 0 0 1    | SLED KICK LEVEL (basic value × ±2) |
|               |         |            | 0 0 1 0    | SLED KICK LEVEL (basic value × ±3) |
|               |         |            | 0 0 1 1    | SLED KICK LEVEL (basic value × ±4) |

**Table 5-10.**

**§ 5-9. MIRR and DFCT Signal Generation**

The RF signal obtained from the RFDC pin is sampled at approximately 1.4MHz (when MCK = 128Fs) and loaded. The MIRR and DFCT signals are generated from this RF signal.

**MIRR Signal Generation**

The loaded RF signal is applied to peak hold and bottom hold circuits. An envelope is generated from the waveforms generated in these circuits, and the MIRR comparator level is generated from the average of this envelope waveform.

The MIRR signal is generated by comparing the waveform generated by subtracting the bottom hold value from the peak hold value with this MIRR comparator level. (See Fig. 5-11.)

The bottom hold speed and mirror sensitivity can be selected from 4 values using D7 and D6, and D5 and D4, respectively, of \$3C.

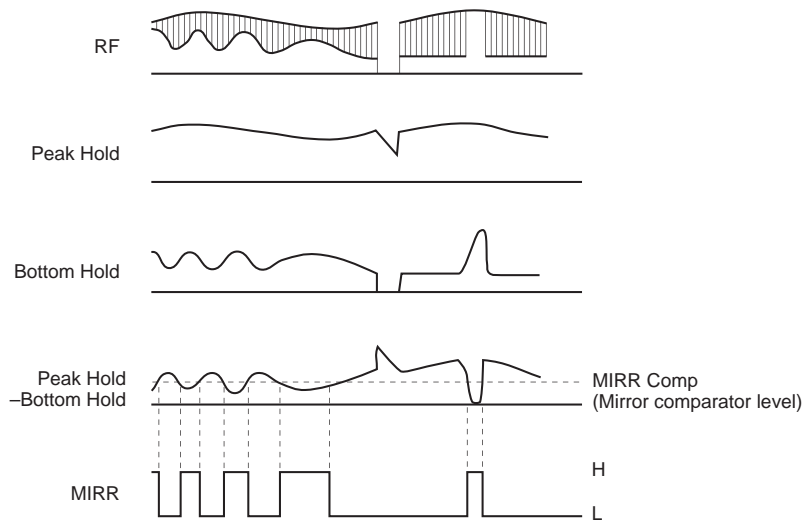
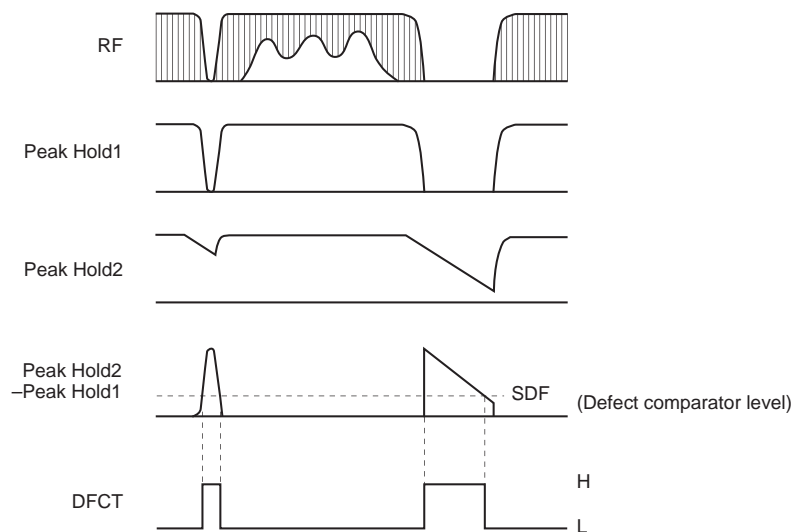

**Fig. 5-11.**

**DFCT Signal Generation**

The loaded RF signal is input to two peak hold circuits with different time constants, and the DFCT signal is generated by comparing the difference between these two peak hold waveforms with the DFCT comparator level. (See Fig. 5-12.)

The DFCT comparator level can be selected from four values using D13 and D12 of \$3B.



**Fig. 5-12.**

**§ 5-10. DFCT Countermeasure Circuit**

The DFCT countermeasure circuit maintains the directionality of the servo so that the servo does not become easily dislocated due to scratches or defects on discs.

Specifically, these operations are achieved by detecting scratches and defects with the DFCT signal generation circuit, and when DFCT goes high, applying the low-frequency component of the error signal before DFCT went high to the FCS and TRK servo filter inputs. (See Fig. 5-13.)

In addition, these operations are activated by the default. They can be disabled by setting D7 (DFSW) of \$38 to 1.

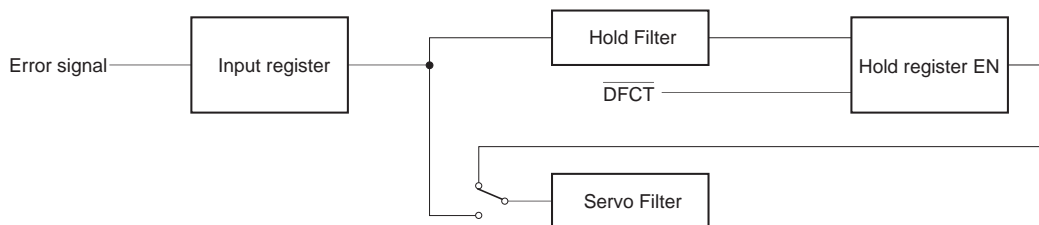

**Fig. 5-13.**

**§ 5-11. Anti-Shock Circuit**

When vibrations occur in the CD player, this circuit forces the TRK filter to switch to gain-up mode so that the servo does not become easily dislocated. This circuit is for systems which require vibration countermeasures. Concretely, vibrations are detected using an internal anti-shock filter and comparator circuit, and the gain is increased. (See Fig. 5-14.)

The comparator level is fixed to 1/16 of the maximum comparator input amplitude. However, the comparator level is practically variable by adjusting the value of the anti-shock filter output coefficient K35.

This function can be turned on and off by D19 of \$1 when the brake circuit (described hereafter) is off. (See Table 5-17.)

This circuit can also support an external vibration detection circuit, and can set the TRK servo filter to gain-up mode by inputting high level to the ATSK pin.

When the upper 8 bits of the command register are \$1, vibration detection can be monitored from the SENS pin.

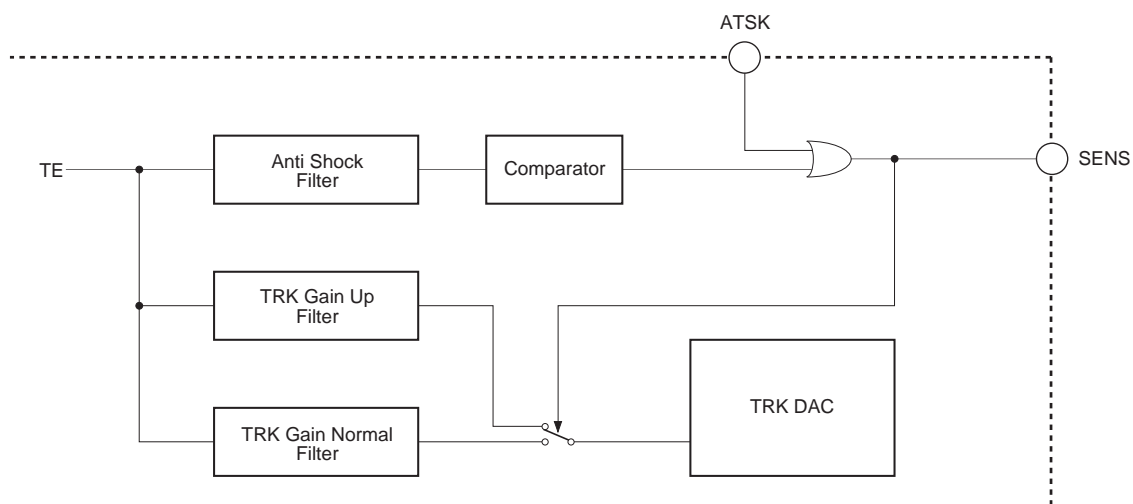

**Fig. 5-14.**

**§ 5-12. Brake Circuit**

Immediately after a long distance track jump it tends to be hard for the actuator to settle and for the servo to turn on.

The brake circuit prevents these phenomenon.

In principle, the brake circuit uses the tracking drive as a brake by cutting the unnecessary portions utilizing the 180° offset in the RF envelope and tracking error phase relationship which occurs when the actuator traverses the track in the radial direction from the inner track to the outer track and vice versa. (See Figs. 5-15 and 5-16.) Concretely, this operation is achieved by masking the tracking drive using the TRKCNCL signal generated by loading the MIRR signal at the edge of the TZC (Tracking Zero Cross) signal.

The brake circuit can be turned on and off by D18 of \$1. (See Fig. 5-17.)

In addition, the low frequency for the tracking drive after masking can be boosted. (SFBK1, 2 of \$34B)

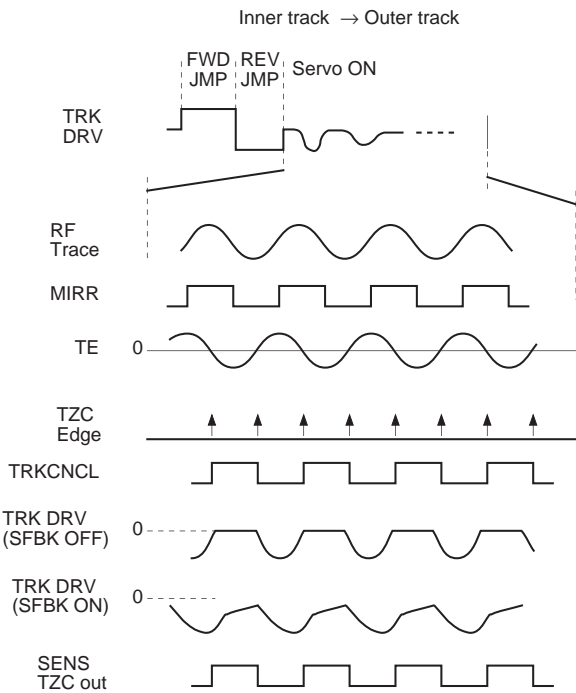

**Fig. 5-15.**

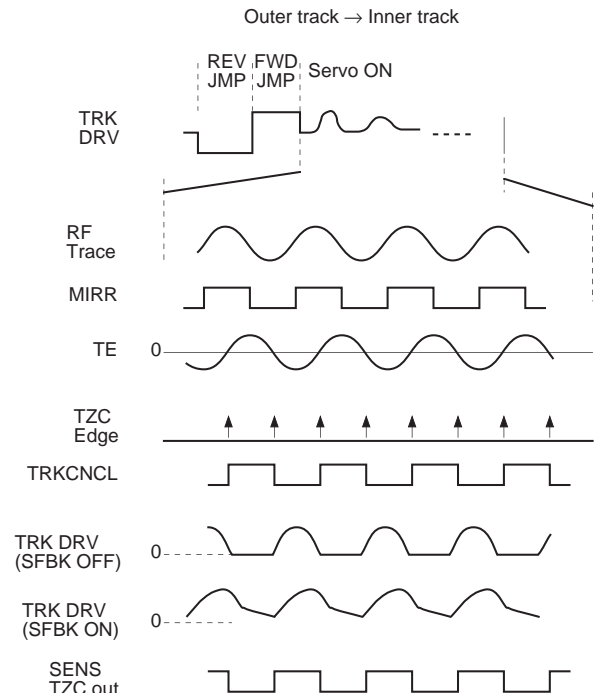

**Fig. 5-16.**

| Register name | Command          | D23 to D20 | D19 to D16 |                                  |
|---------------|------------------|------------|------------|----------------------------------|
| 1             | TRACKING CONTROL | 0 0 0 1    | 1 0 * *    | ANTI SHOCK ON                    |
|               |                  |            | 0 * * *    | ANTI SHOCK OFF                   |
|               |                  |            | * 1 * *    | BRAKE ON                         |
|               |                  |            | * 0 * *    | BRAKE OFF                        |
|               |                  |            | * * 0 *    | TRACKING GAIN NORMAL             |
|               |                  |            | * * 1 *    | TRACKING GAIN UP                 |
|               |                  |            | * * * 1    | TRACKING GAIN UP FILTER SELECT 1 |
|               |                  |            | * * * 0    | TRACKING GAIN UP FILTER SELECT 2 |

\*: Don't care

**Table 5-17.**

**§ 5-13. COUT Signal**

The COUT signal is output to count the number of tracks during traverse, etc. It is basically generated by loading the MIRR signal at both edges of the TZC signal. The used TZC signal can be selected from among three different phases according to the COUT signal application.

- HPTZC: For 1-track jumps  
Fast phase COUT signal generation with a fast phase TZC signal. (The TZC phase is advanced by a cut-off 1kHz digital HPF; when MCK = 128Fs.)
- STZC: For COUT generation when MIRR is externally input and for applications other than COUT generation.  
This is generated by sampling the TE signal at 700kHz. (when MCK = 128Fs)
- DTZC: For high-speed traverse  
Reliable COUT signal generation with a delayed phase STZC signal.

Since it takes some time to generate the MIRR signal, it is necessary to delay the TZC signal in accordance with the MIRR signal delay during high-speed traverse.

The COUT signal output method is switched with D15 and D14 of \$3C.

- When D15 = 1: STZC
  - When D15 = 0 and D14 = 0: HPTZC
  - When D15 = 0 and D14 = 1: DTZC
- When DTZC is selected, the delay can be selected from two values with D14 of \$36.

**§ 5-14. Serial Readout Circuit**

The following measurement and adjustment results can be read out from the SENS pin by inputting the readout clock to the SCLK pin by the serial command \$39. (See Fig. 5-18, Table 5-19 and "Description of SENS Signals".)

Specified commands

- \$390C: VC AVRG measurement result
- \$3908: FE AVRG measurement result
- \$3904: TE AVRG measurement result
- \$3953: FCS AGCNTL coefficient result
- \$3963: TRK AGCNTL coefficient result
- \$391C: TRVSC adjustment result

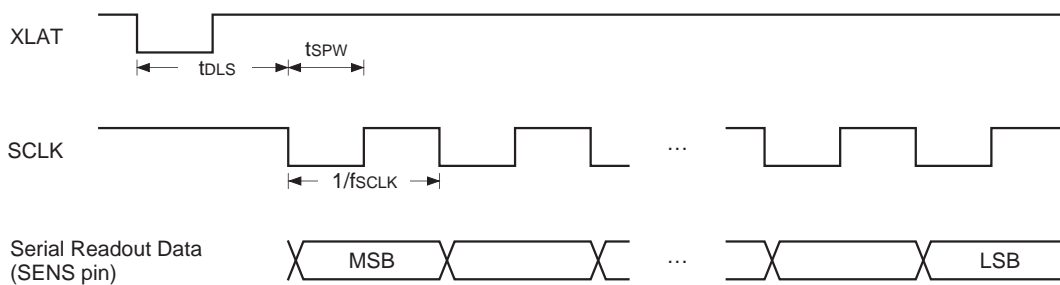

**Fig. 5-18.**

| Item             | Symbol | Min. | Typ. | Max. | Unit |
|------------------|--------|------|------|------|------|
| SCLK frequency   | fsCLK  |      |      | 16   | MHz  |
| SCLK pulse width | tSPW   | 31.3 |      |      | ns   |
| Delay time       | tDLS   | 15   |      |      | μs   |

**Table 5-19.**

During readout, the upper 8 bits of the command register must be 39 (H).

**§ 5-15. Writing to Coefficient RAM**

The coefficient RAM can be rewritten by \$34. All coefficients have default values in the built-in ROM, and transfer from the ROM to the RAM is completed approximately 40 $\mu$ s (when MCK = 128Fs) after the XRST pin rises. (The coefficient RAM cannot be rewritten during this period.)

After that, the characteristics of each built-in filter can be finely adjusted by rewriting the data for each address of the coefficient RAM.

The coefficient rewrite command is comprised of 24 bits, with D14 to D8 of \$34 as the address (D15 = 0) and D7 to D0 as the data. Coefficient rewriting is completed 11.3 $\mu$ s (when MCK = 128Fs) after the command is received. When rewriting multiple coefficients, be sure to wait 11.3 $\mu$ s (when MCK = 128Fs) before sending the next rewrite command.

§ 5-16. DAC Output

FCS, TRK and SLD DAC format outputs are described below.

See the "Servo Drive Analog Characteristics" of Electrical Characteristics for the output range.

In particular, FSC and TRK use a double oversampling noise shaper.

Timing Chart 5-22 and Fig. 5-23 show examples of output waveforms and drive circuits.

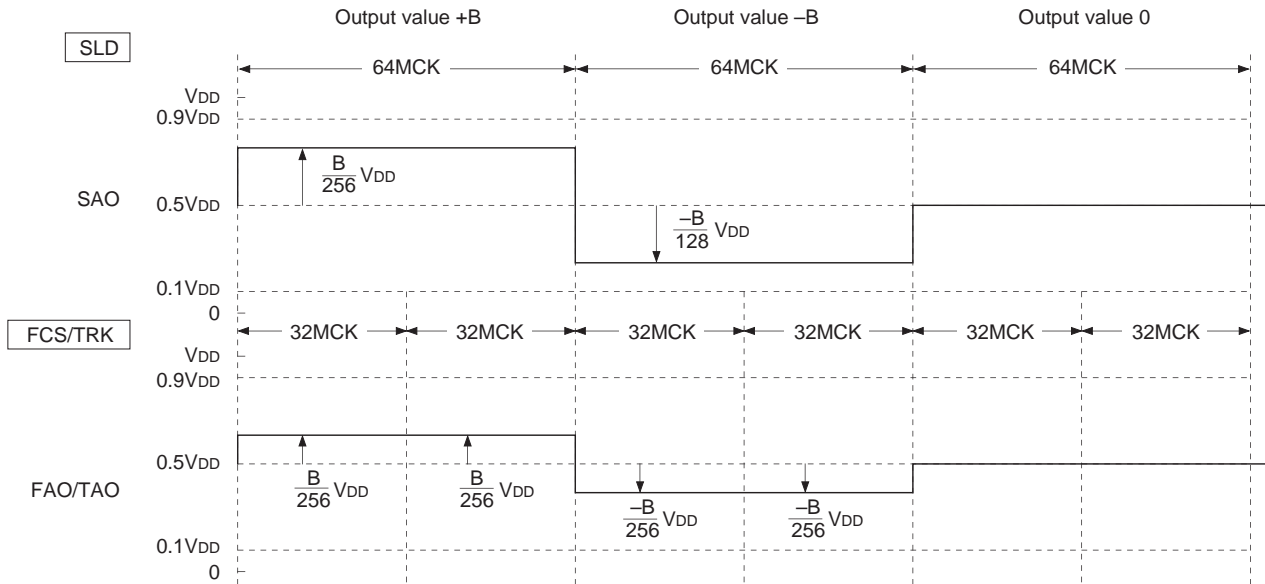

Timing Chart 5-22.

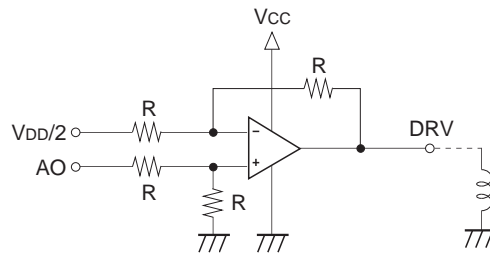

Fig. 5-23. Drive Circuit

**§ 5-17. Servo Status Changes Produced by LOCK Signal**

When the LOCK signal becomes low, the TRK servo switches to the gain-up mode and the SLD servo turns off in order to prevent SLD free-running.

Setting D6 (LKSW) of \$38 to 1 deactivates this function.

In other words, neither the TRK servo nor the SLD servo change even when the LOCK signal becomes low.

This enables microcomputer control.

§ 5-18. Description of Commands and Data Sets

\$34

|     |     |     |     |     |     |     |     |     |     |     |     |     |     |     |     |
|-----|-----|-----|-----|-----|-----|-----|-----|-----|-----|-----|-----|-----|-----|-----|-----|
| D15 | D14 | D13 | D12 | D11 | D10 | D9  | D8  | D7  | D6  | D5  | D4  | D3  | D2  | D1  | D0  |
| 0   | KA6 | KA5 | KA4 | KA3 | KA2 | KA1 | KA0 | KD7 | KD6 | KD5 | KD4 | KD3 | KD2 | KD1 | KD0 |

When D15 = 0.

KA6 to KA0: Coefficient address

KD7 to KD0: Coefficient data

\$348 (preset: \$348 000)

|     |     |     |     |       |       |       |       |    |    |    |    |      |      |    |    |
|-----|-----|-----|-----|-------|-------|-------|-------|----|----|----|----|------|------|----|----|
| D15 | D14 | D13 | D12 | D11   | D10   | D9    | D8    | D7 | D6 | D5 | D4 | D3   | D2   | D1 | D0 |
| 1   | 0   | 0   | 0   | PGFS1 | PGFS0 | PFOK1 | PFOK0 | 0  | 0  | 0  | 0  | MRT2 | MRT1 | 0  | 0  |

These commands set the GFS pin hold time. The hold time is inversely proportional to the playback speed.

| PGFS1 | PGFS0 | Processing                                                                                                         |
|-------|-------|--------------------------------------------------------------------------------------------------------------------|
| 0     | 0     | High when the frame sync is of the correct timing, low when not the correct timing.                                |
| 0     | 1     | High when the frame sync is of the correct timing, low when continuously not the correct timing for 2ms or longer. |
| 1     | 0     | High when the frame sync is of the correct timing, low when continuously not the correct timing for 4ms or longer. |
| 1     | 1     | High when the frame sync is the correct timing, low when continuously not the correct timing for 8ms or longer.    |

These commands set the FOK hold time. See \$3B for the FOK slice level.

These are the values when MCK = 128Fs, and the hold time is inversely proportional to the MCK setting.

| PFOK1 | PFOK0 | Processing                                                                                                                             |
|-------|-------|----------------------------------------------------------------------------------------------------------------------------------------|
| 0     | 0     | High when the RFDC value is higher than the FOK slice level, low when lower than the FOK slice level.                                  |
| 0     | 1     | High when the RFDC value is higher than the FOK slice level, low when continuously lower than the FOK slice level for 4.35ms or more.  |
| 1     | 0     | High when the RFDC value is higher than the FOK slice level, low when continuously lower than the FOK slice level for 10.16ms or more. |
| 1     | 1     | High when the RFDC value is higher than the FOK slice level, low when continuously lower than the FOK slice level for 21.77ms or more. |

These commands limit the time while Mirr = high. These are the values when MCK = 128Fs, and the time limit is inversely proportional to the MCK setting.

| MRT2 | MRT1 | Time limit    |
|------|------|---------------|
| 0    | 0    | No time limit |
| 0    | 1    | 1.1ms         |
| 1    | 0    | 2.2ms         |
| 1    | 1    | 4.0ms         |

**\$34A (preset: \$34A 150)**

|     |     |     |     |         |         |        |        |         |           |          |        |          |    |    |    |
|-----|-----|-----|-----|---------|---------|--------|--------|---------|-----------|----------|--------|----------|----|----|----|
| D15 | D14 | D13 | D12 | D11     | D10     | D9     | D8     | D7      | D6        | D5       | D4     | D3       | D2 | D1 | D0 |
| 1   | 0   | 1   | 0   | A/D SEL | COPY EN | EMPH D | CAT b8 | DOUT EN | DOUT DMUT | DOUT WOD | WIN EN | DOUT EN2 | 0  | 0  | 0  |

|              |                                                                             |
|--------------|-----------------------------------------------------------------------------|
| Command bit  | Processing                                                                  |
| * A/DSEL = 0 | Channel status data. Bit 1 is output as the audio data.                     |
| A/DSEL = 1   | Channel status data. Bit 1 is output as the data other than the audio data. |

|               |                                                                      |
|---------------|----------------------------------------------------------------------|
| Command bit   | Processing                                                           |
| * COPY EN = 0 | Channel status data. Bit 2 is output as the digital copy prohibited. |
| COPY EN = 1   | Channel status data. Bit 2 is output as the digital copy enabled.    |

|              |                                                            |
|--------------|------------------------------------------------------------|
| Command bit  | Processing                                                 |
| * EMPH D = 0 | Channel status data. Bit 3 is output without pre-emphasis. |
| EMPH D = 1   | Channel status data. Bit 3 is output with pre-emphasis.    |

|              |                                            |
|--------------|--------------------------------------------|
| Command bit  | Processing                                 |
| CAT b8 = 0   | Channel status data. Bit 8 is output as 0. |
| * CAT b8 = 1 | Channel status data. Bit 8 is output as 1. |

\* : Preset

|               |                                                                                  |
|---------------|----------------------------------------------------------------------------------|
| Command bit   | Processing                                                                       |
| * DOUT EN = 0 | DOUT signal, which is generated from PCM data read out from the disc, is output. |
| DOUT EN = 1   | DOUT signal, which is generated from the DA interface input, is output.          |

|                 |                                                                                |
|-----------------|--------------------------------------------------------------------------------|
| Command bit     | Processing                                                                     |
| DOUT DMUT = 0   | Digital Out output is normally output.                                         |
| * DOUT DMUT = 1 | All the audio data portions are output in 0, with Digital Out output as it is. |

|                |                               |
|----------------|-------------------------------|
| Command bit    | Processing                    |
| * DOUT WOD = 0 | DOUT sync window is not open. |
| DOUT WOD = 1   | DOUT sync window is open.     |

**\$34A commands contin.**

| Command bit  | Processing                                                                                                                        |
|--------------|-----------------------------------------------------------------------------------------------------------------------------------|
| WIN EN = 0   | The operation is invalidated, where the input LRCK is automatically synchronized with the internal processing to match the phase. |
| * WIN EN = 1 | The operation is validated, where the input LRCK is automatically synchronized with the internal processing to match the phase.   |

| Command bit    | Processing                                                |
|----------------|-----------------------------------------------------------|
| * DOUT EN2 = 0 | Digital Out is not generated from the DA interface input. |
| DOUT EN2 = 1   | Digital Out is generated from the DA interface input.     |

**Note)** In order to generate Digital Out from the DA interface input, set DOUT EN to 1 and DOUT EN2 to 1.

\* : Preset

| DOUT EN | DOUT DMUT | MD2 pin | Other mute condition | DOUT Mute | D. out Mute F | DOUT output                                              |
|---------|-----------|---------|----------------------|-----------|---------------|----------------------------------------------------------|
| 0       | —         | 0       | —                    | —         | —             | OFF                                                      |
| 0       | —         | 1       | 0                    | 0         | 0             | 0dB                                                      |
| 0       | —         | 1       | 0                    | 0         | 1             | The output from the PCM data readout from a disc         |
| 0       | —         | 1       | 0                    | 1         | 0             | -∞dB<br>The output from the PCM data readout from a disc |
| 0       | —         | 1       | 0                    | 1         | 1             |                                                          |
| 0       | —         | 1       | 1                    | 0         | 0             |                                                          |
| 0       | —         | 1       | 1                    | 0         | 1             |                                                          |
| 0       | —         | 1       | 1                    | 1         | 0             |                                                          |
| 0       | —         | 1       | 1                    | 1         | 1             |                                                          |
| 1       | 0         | —       | —                    | —         | —             | 0dB<br>The output from the DA interface input            |
| 1       | 1         | —       | —                    | —         | —             | -∞dB<br>The output from the DA interface input           |

—: don't care

\* See the "Mute conditions" (1), (2) and (4) to (6) of \$AX commands for the other mute conditions.

\* See \$8X commands for DOUT Mute and D. out Mute F.

**\$34B (preset: \$34B 000)**

| D15 | D14 | D13 | D12 | D11   | D10   | D9 | D8 | D7 | D6 | D5 | D4 | D3 | D2 | D1 | D0 |
|-----|-----|-----|-----|-------|-------|----|----|----|----|----|----|----|----|----|----|
| 1   | 0   | 1   | 1   | SFBK1 | SFBK2 | 0  | 0  | 0  | 0  | 0  | 0  | 0  | 0  | 0  | 0  |

The low frequency can be boosted for brake operation.

See § 5-12 for brake operation.

SFBK1: When 1, brake operation is performed by setting the LowBooster-1 input to 0.

This is valid only when TLB1ON = 1. The preset is 0.

SFBK2: When 1, brake operation is performed by setting the LowBooster-2 input to 0.

This is valid only when TLB2ON = 1. The preset is 0.

**\$34C (preset: \$34C 000)**

| D15 | D14 | D13 | D12 | D11       | D10       | D9         | D8         | D7         | D6 | D5    | D4    | D3    | D2    | D1    | D0    |
|-----|-----|-----|-----|-----------|-----------|------------|------------|------------|----|-------|-------|-------|-------|-------|-------|
| 1   | 1   | 0   | 0   | THB<br>ON | FHB<br>ON | TLB1<br>ON | FLB1<br>ON | TLB2<br>ON | 0  | HBST1 | HBST0 | LB1S1 | LB1S0 | LB2S1 | LB2S0 |

These commands turn on the boost function. (See "§ 5-20. Filter Composition".)

There are five boosters (three for the TRK filter and two for the FCS filter) which can be turned on and off independently.

THBON: When 1, the high frequency is boosted for the TRK filter. Preset is 0.

FHBON: When 1, the high frequency is boosted for the FCS filter. Preset is 0.

TLB1ON: When 1, the low frequency is boosted for the TRK filter. Preset is 0.

FLB1ON: When 1, the low frequency is boosted for the FCS filter. Preset is 0.

TLB2ON: When 1, the low frequency is boosted for the TRK filter. Preset is 0.

The difference between TLB1ON and TLB2ON is the position where the low frequency is boosted.

For TLB1ON, the low frequency is boosted before the TRK jump, and for TLB2ON, after the TRK jump.

Set SFJP (\$36) to 1 or TAOZ (\$34D) to 0 in order to boost the low frequency for the TRK jump operation.

The following commands set the boosters. (See "§ 5-20. Filter Composition".)

HBST1, HBST0: TRK and FCS HighBooster setting.

HighBooster has the configuration shown in Fig. 5-24a, and can select three different combinations of coefficients BK1, BK2 and BK3. (See Table 5-25a.)

An example of characteristics is shown in Fig. 5-26a.

These characteristics are the same for both the TRK and FCS filters.

The sampling frequency is 88.2kHz (when MCK = 128Fs).

LB1S1, LB1S0: TRK and FCS LowBooster-1 setting.

LowBooster-1 has the configuration shown in Fig. 5-24b, and can select three different combinations of coefficients BK4, BK5 and BK6. (See Table 5-25b.)

An example of characteristics is shown in Fig. 5-26b.

These characteristics are the same for both the TRK and FCS filters.

The sampling frequency is 88.2kHz (when MCK = 128Fs).

LB2S1, LB2S0: TRK LowBooster-2 setting.

LowBooster-2 has the configuration shown in Fig. 5-24c, and can select three different combinations of coefficients BK7, BK8 and BK9. (See Table 5-25c.)

An example of characteristics is shown in Fig. 5-26c.

This booster is used exclusively for the TRK filter.

The sampling frequency is 88.2kHz (when MCK = 128Fs).

Set SFJP (\$36) to 1 or TAOZ (\$34D) to 0 in order to boost the low frequency for the TRK jump operation.

**Note)** Fs = 44.1kHz

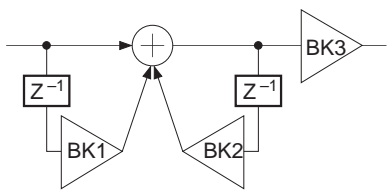

Fig. 5-24a.

| HBST1 | HBST0 | HighBooster setting |         |     |
|-------|-------|---------------------|---------|-----|
|       |       | BK1                 | BK2     | BK3 |
| 0     | —     | -120/128            | 96/128  | 2   |
| 1     | 0     | -124/128            | 112/128 | 2   |
| 1     | 1     | -126/128            | 120/128 | 2   |

Table 5-25a.

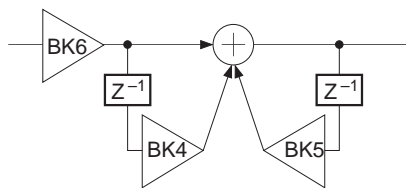

Fig. 5-24b.

| LB1S1 | LB1S0 | LowBooster-1 setting |           |     |
|-------|-------|----------------------|-----------|-----|
|       |       | BK4                  | BK5       | BK6 |
| 0     | —     | -255/256             | 1023/1024 | 1/4 |
| 1     | 0     | -511/512             | 2047/2048 | 1/4 |
| 1     | 1     | -1023/1024           | 4095/4096 | 1/4 |

Table 5-25b.

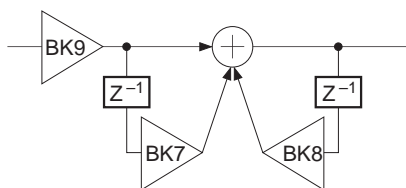
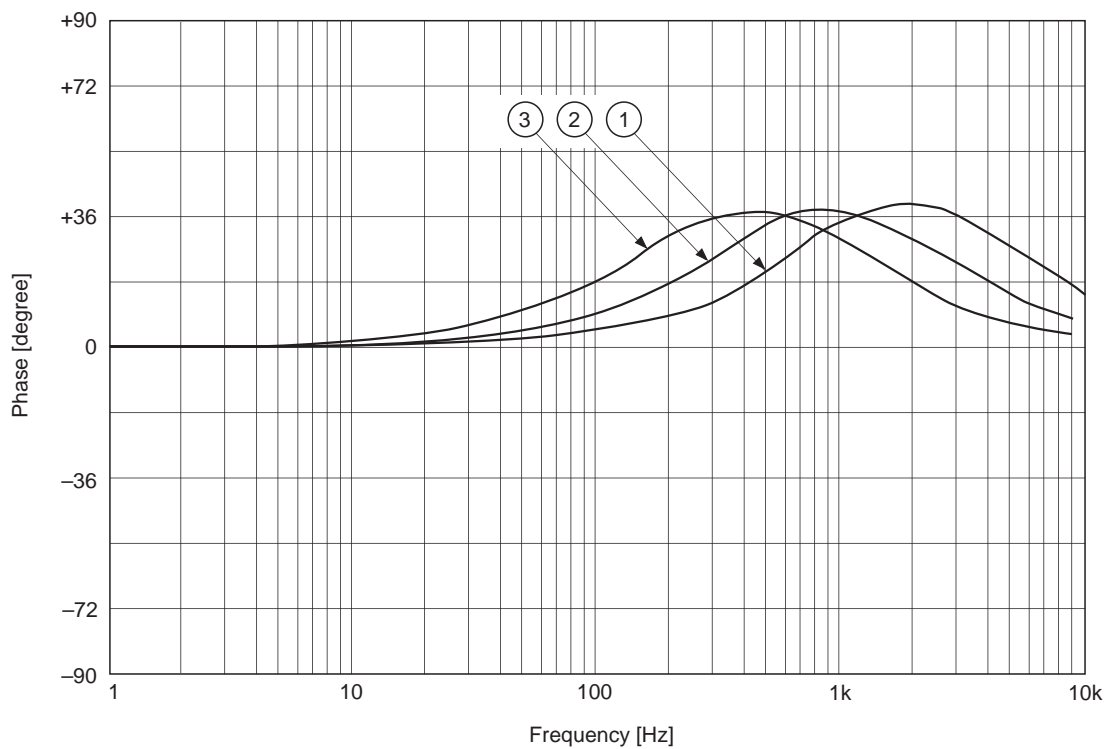
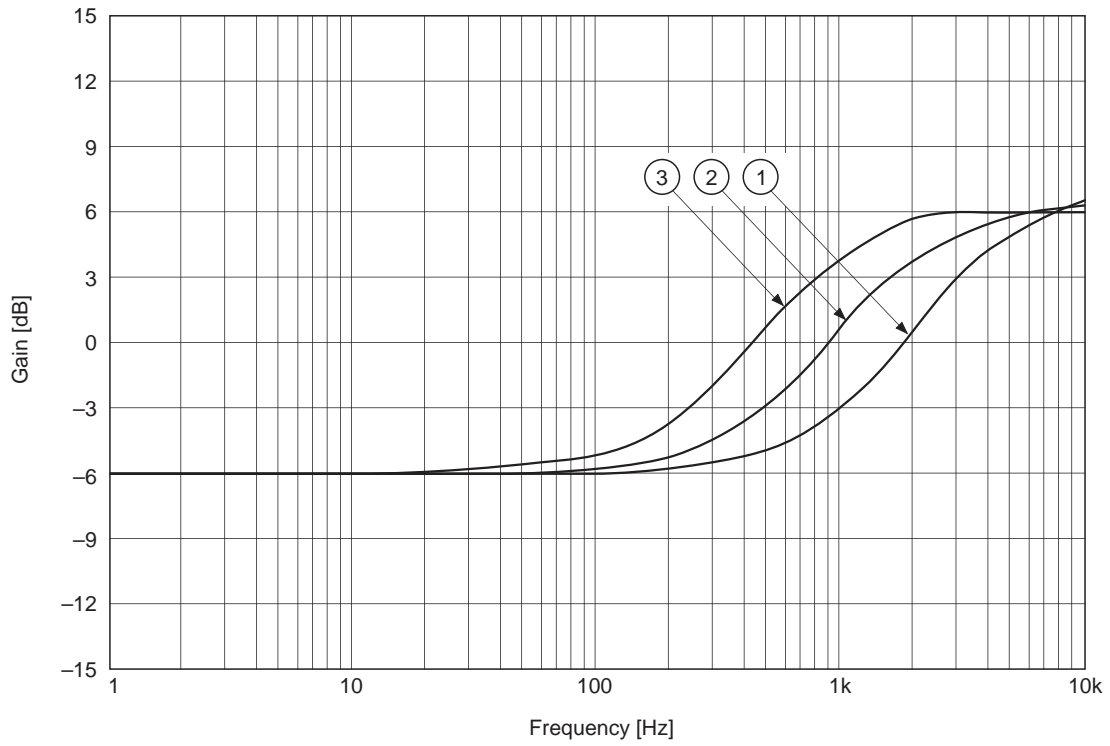

Fig. 5-24c.

| LB2S1 | LB2S0 | LowBooster-2 setting |           |     |
|-------|-------|----------------------|-----------|-----|
|       |       | BK7                  | BK8       | BK9 |
| 0     | —     | -255/256             | 1023/1024 | 1/4 |
| 1     | 0     | -511/512             | 2047/2048 | 1/4 |
| 1     | 1     | -1023/1024           | 4095/4096 | 1/4 |

Table 5-25c.



**Fig. 5-26a. Servo HighBooster characteristics [FCS, TRK] (MCK = 128Fs)**

- ① HBST1 = 0
- ② HBST1 = 1, HBST0 = 0
- ③ HBST1 = 1, HBST0 = 1

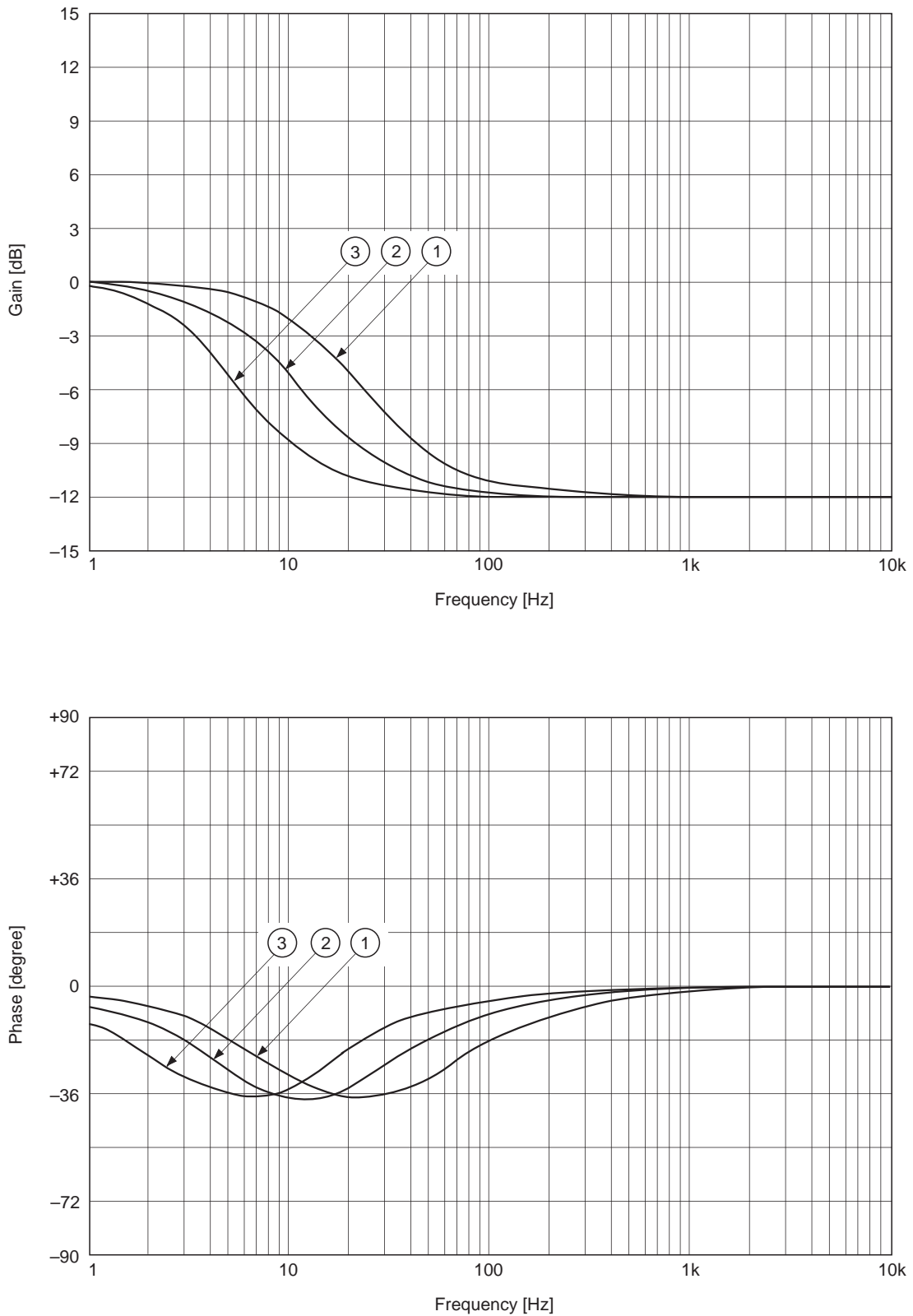
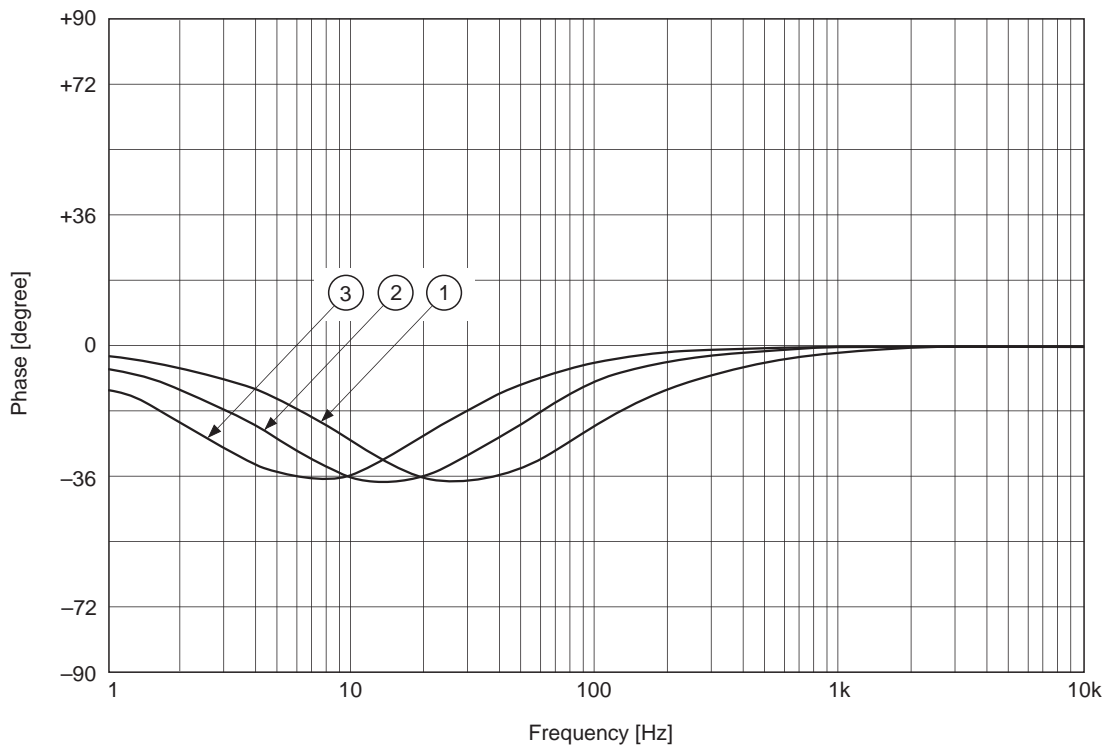
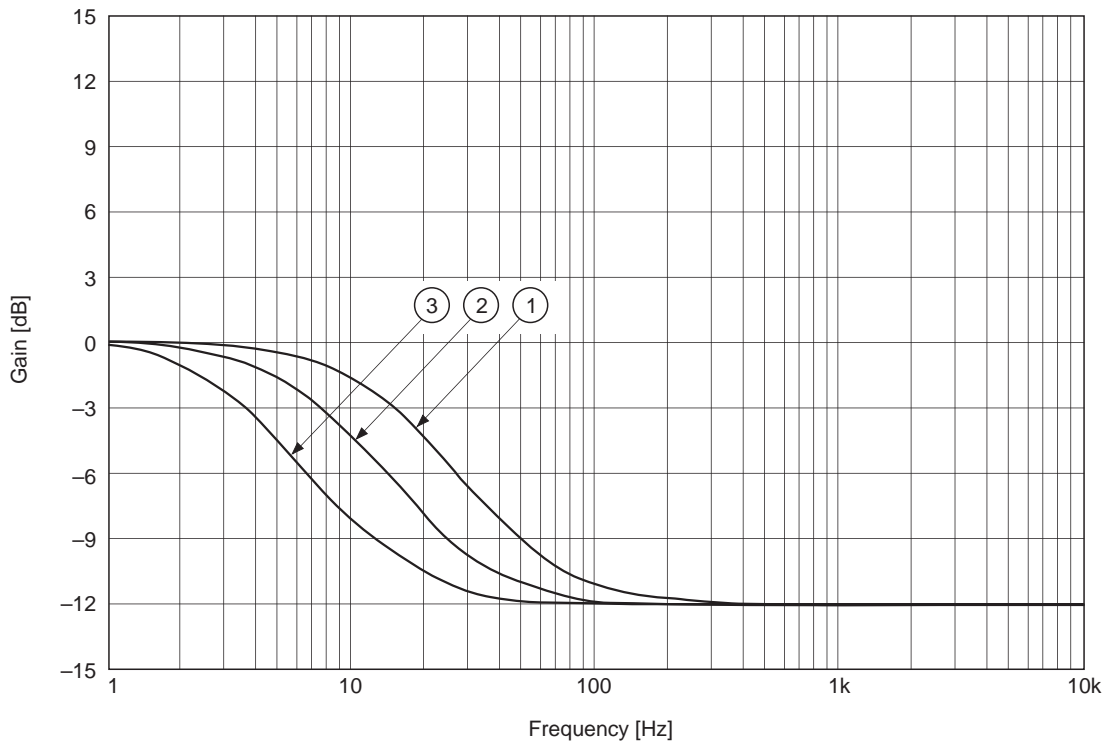

**Fig. 5-26b. Servo LowBooster-1 characteristics [FCS, TRK] (MCK = 128Fs)**

① LB1S1 = 0

② LB1S1 = 1, LB1S0 = 0

③ LB1S1 = 1, LB1S0 = 1



**Fig. 5-26c. Servo LowBooster-2 characteristics [FCS, TRK] (MCK = 128Fs)**

① LB2S1 = 0

② LB2S1 = 1, LB2S0 = 0

③ LB2S1 = 1, LB2S0 = 1

**\$34D (preset: \$34D 000)**

| D15 | D14 | D13 | D12 | D11  | D10  | D9   | D8 | D7   | D6   | D5   | D4 | D3 | D2 | D1 | D0 |
|-----|-----|-----|-----|------|------|------|----|------|------|------|----|----|----|----|----|
| 1   | 1   | 0   | 1   | FAON | TAON | SAON | 0  | FAOZ | TAOZ | SAOZ | 0  | 0  | 0  | 0  | 0  |

The servo drive is output. DAC format.

FAON: When 0, the FCS servo drive is muted. (default)

When 1, the FCS servo drive is output.

TAON: When 0, the TRK servo drive is muted. (default)

When 1, the TRK servo drive is output.

SAON: When 0, the SLD servo drive is muted. (default)

When 1, the SLD servo drive is output.

These commands select the drive DAC output when the servo is off. Center potential or high impedance can be selected.

FAOZ: When 0, the FCS drive DAC output is the center potential when the FCS servo is off. (default)

When 1, the FCS drive DAC output is high impedance when the FCS servo is off.

TAOZ: When 0, the TRK drive DAC output is the center potential when the TRK servo is off. (default)

When 1, the TRK drive DAC output is high impedance when the TRK servo is off.

Set SFJP (\$36) to 1 or TAOZ to 0 in order to boost the low frequency for the TRK Jump operation by the \$34C command TLB2ON.

SAOZ: When 0, the SLD drive DAC output is the center potential when the SLD servo is off. (default)

When 1, the SLD drive DAC output is high impedance when the SLD servo is off.

**\$34F**

|     |     |     |     |     |     |      |      |      |      |      |      |      |      |      |    |
|-----|-----|-----|-----|-----|-----|------|------|------|------|------|------|------|------|------|----|
| D15 | D14 | D13 | D12 | D11 | D10 | D9   | D8   | D7   | D6   | D5   | D4   | D3   | D2   | D1   | D0 |
| 1   | 1   | 1   | 1   | 1   | 0   | FBL9 | FBL8 | FBL7 | FBL6 | FBL5 | FBL4 | FBL3 | FBL2 | FBL1 | —  |

When D15 = D14 = D13 = D12 = D11 = 1 (\$34F)

D10 = 0

FBIAS LIMIT register write

FBL9 to FBL1: Data; data compared with FB9 to FB1, FBL9 = MSB.

When using the FBIAS register in counter mode, counter operation stops when the value of FB9 to FB1 matches with FBL9 to FBL1.

|     |     |     |     |     |     |     |     |     |     |     |     |     |     |     |    |
|-----|-----|-----|-----|-----|-----|-----|-----|-----|-----|-----|-----|-----|-----|-----|----|
| D15 | D14 | D13 | D12 | D11 | D10 | D9  | D8  | D7  | D6  | D5  | D4  | D3  | D2  | D1  | D0 |
| 1   | 1   | 1   | 1   | 0   | 1   | FB9 | FB8 | FB7 | FB6 | FB5 | FB4 | FB3 | FB2 | FB1 | —  |

When D15 = D14 = D13 = D12 = 1 (\$34F)

D11 = 0, D10 = 1

FBIAS register write

FB9 to FB1: Data; two's complement data, FB9 = MSB.

For FE input conversion, FB9 to FB1 = 011111111 corresponds to  $255/256 \times V_{DD}/4$  and FB9 to FB1 = 100000000 to  $-256/256 \times V_{DD}/4$  respectively. ( $V_{DD}$ : supply voltage)

|     |     |     |     |     |     |     |     |     |     |     |     |     |     |     |     |
|-----|-----|-----|-----|-----|-----|-----|-----|-----|-----|-----|-----|-----|-----|-----|-----|
| D15 | D14 | D13 | D12 | D11 | D10 | D9  | D8  | D7  | D6  | D5  | D4  | D3  | D2  | D1  | D0  |
| 1   | 1   | 1   | 1   | 0   | 0   | TV9 | TV8 | TV7 | TV6 | TV5 | TV4 | TV3 | TV2 | TV1 | TV0 |

When D15 = D14 = D13 = D12 = 1 (\$34F)

D11 = 0, D10 = 0

TRVSC register write

TV9 to TV0: Data; two's complement data, TV9 = MSB.

For TE input conversion, TV9 to TV0 = 0011111111 corresponds to  $255/256 \times V_{DD}/4$  and TV9 to TV0 = 1100000000 to  $-256/256 \times V_{DD}/4$  respectively. ( $V_{DD}$ : supply voltage)

**Note)** • When the TRVSC register is read out, the data length is 9 bits. At this time, data corresponding to each bits TV8 to TV0 during external write are read out.

- When reading out internally measured values and then writing these values externally, set TV9 the same as TV8.

**\$35 (preset: \$35 58 2D)**

|     |     |     |     |     |     |     |     |     |     |     |     |     |     |     |     |
|-----|-----|-----|-----|-----|-----|-----|-----|-----|-----|-----|-----|-----|-----|-----|-----|
| D15 | D14 | D13 | D12 | D11 | D10 | D9  | D8  | D7  | D6  | D5  | D4  | D3  | D2  | D1  | D0  |
| FT1 | FT0 | FS5 | FS4 | FS3 | FS2 | FS1 | FS0 | FTZ | FG6 | FG5 | FG4 | FG3 | FG2 | FG1 | FG0 |

FT1, FT0, FTZ: Focus search-up speed

Default value: 010 ( $0.673 \times V_{DD}$  V/s)

|   | FT1 | FT0 | FTZ | Focus search speed [V/s] |
|---|-----|-----|-----|--------------------------|
| * | 0   | 0   | 0   | $1.35 \times V_{DD}$     |
|   | 0   | 1   | 0   | $0.673 \times V_{DD}$    |
|   | 1   | 0   | 0   | $0.449 \times V_{DD}$    |
|   | 1   | 1   | 0   | $0.336 \times V_{DD}$    |
|   | 0   | 0   | 1   | $1.79 \times V_{DD}$     |
|   | 0   | 1   | 1   | $1.08 \times V_{DD}$     |
|   | 1   | 0   | 1   | $0.897 \times V_{DD}$    |
|   | 1   | 1   | 1   | $0.769 \times V_{DD}$    |

\*: preset,  $V_{DD}$ : supply voltage

FS5 to FS0: Focus search limit voltage

Default value: 011000 ( $(1 \pm 24/64) \times V_{DD}/2$ ,  $V_{DD}$ : supply voltage)

FG6 to FG0: AGF convergence gain setting value

Default value: 0101101

**\$36 (preset: \$36 0E 2E)**

|      |      |     |     |     |     |     |     |      |     |     |     |     |     |     |     |
|------|------|-----|-----|-----|-----|-----|-----|------|-----|-----|-----|-----|-----|-----|-----|
| D15  | D14  | D13 | D12 | D11 | D10 | D9  | D8  | D7   | D6  | D5  | D4  | D3  | D2  | D1  | D0  |
| TDZC | DTZC | TJ5 | TJ4 | TJ3 | TJ2 | TJ1 | TJ0 | SFJP | TG6 | TG5 | TG4 | TG3 | TG2 | TG1 | TG0 |

TDZC: Selects the TZC signal for generating the TRKCNCL signal during brake circuit operation.  
When TDZC = 0, the edge of the HPTZC or STZC signal, whichever has the faster phase, is used.  
When TDZC = 1, the edge of the HPTZC, STZC signal or the tracking drive signal zero-cross, whichever has the fastest phase, is used. (See § 5-12.)

DTZC: DTZC delay ( $8.5/4.25\mu\text{s}$ , when MCK = 128Fs)

Default value: 0 ( $4.25\mu\text{s}$ )

TJ5 to TJ0: Track jump voltage

Default value: 001110 ( $(1 \pm 14/64) \times V_{DD}/2$ ,  $V_{DD}$ : supply voltage)

SFJP: Surf jump mode on/off

The tracking drive output is generated by adding the tracking filter output and TJReg (TJ5 to TJ0), by setting SFJP to 1.

Set SFJP to 1 or TAOZ (\$34D) to 0 in order to boost the low frequency for the TRK Jump operation by the \$34C command TLB2ON.

TG6 to TG0: AGT convergence gain setting value

Default value: 0101110

**\$37 (preset: \$37 50 BA)**

|      |      |     |     |     |     |     |     |     |     |      |      |      |      |      |      |
|------|------|-----|-----|-----|-----|-----|-----|-----|-----|------|------|------|------|------|------|
| D15  | D14  | D13 | D12 | D11 | D10 | D9  | D8  | D7  | D6  | D5   | D4   | D3   | D2   | D1   | D0   |
| FZSH | FZSL | SM5 | SM4 | SM3 | SM2 | SM1 | SM0 | AGS | AGJ | AGGF | AGGT | AGV1 | AGV2 | AGHS | AGHT |

FZSH, FZSL: FZC (Focus Zero Cross) slice level  
 Default value: 01 ( $1/8 \times V_{DD}/2$ ,  $V_{DD}$ : supply voltage); FE input conversion

| FZSH | FZSL | Slice level            |
|------|------|------------------------|
| 0    | 0    | $1/4 \times V_{DD}/2$  |
| * 0  | 1    | $1/8 \times V_{DD}/2$  |
| 1    | 0    | $1/16 \times V_{DD}/2$ |
| 1    | 1    | $1/32 \times V_{DD}/2$ |

\*: preset

SM5 to SM0: Sled move voltage  
 Default value: 010000 ( $(1 \pm 16/64) \times V_{DD}/2$ ,  $V_{DD}$ : supply voltage)

AGS: AGCNTL self-stop on/off  
 Default value: 1 (on)

AGJ: AGCNTL convergence completion judgment time during low sensitivity adjustment (31/63ms, when MCK = 128Fs)  
 Default value: 0 (63ms)

AGGF: Focus AGCNTL internally generated sine wave amplitude (small/large)  
 Default value: 1 (large)

AGGT: Tracking AGCNTL internally generated sine wave amplitude (small/large)  
 Default value: 1 (large)

|                | FE/TE input conversion |
|----------------|------------------------|
| AGGF 0 (small) | $1/32 \times V_{DD}/2$ |
| 1 (large)*     | $1/16 \times V_{DD}/2$ |
| AGGT 0 (small) | $1/16 \times V_{DD}/2$ |
| 1 (large)*     | $1/8 \times V_{DD}/2$  |

\*: preset

AGV1: AGCNTL convergence sensitivity during high sensitivity adjustment; high/low  
 Default value: 1 (high)

AGV2: AGCNTL convergence sensitivity during low sensitivity adjustment; high/low  
 Default value: 0 (low)

AGHS: AGCNTL high sensitivity adjustment on/off  
 Default value: 1 (on)

AGHT: AGCNTL high sensitivity adjustment time (128/256ms, when MCK = 128Fs)  
 Default value: 0 (256ms)

**\$38 (preset: \$38 00 00)**

|      |      |     |      |      |      |     |     |      |      |      |      |      |      |      |      |
|------|------|-----|------|------|------|-----|-----|------|------|------|------|------|------|------|------|
| D15  | D14  | D13 | D12  | D11  | D10  | D9  | D8  | D7   | D6   | D5   | D4   | D3   | D2   | D1   | D0   |
| VCLM | VCLC | FLM | FLC0 | RFLM | RFLC | AGF | AGT | DFSW | LKSW | TBLM | TCLM | FLC1 | TLC2 | TLC1 | TLC0 |

- \*VCLM: VC level measurement (on/off)
- VCLC: VC level compensation for FCS In register (on/off)
- \*FLM: Focus zero level measurement (on/off)
- FLC0: Focus zero level compensation for FZC register (on/off)
- \*RFLM: RF zero level measurement (on/off)
- RFLC: RF zero level compensation (on/off)
- AGF: Focus auto gain adjustment (on/off)
- AGT: Tracking auto gain adjustment (on/off)
- DFSW: Defect disable switch (on/off)  
Setting this switch to 1 (on) disables the defect countermeasure circuit.
- LKSW: Lock switch (on/off)  
Setting this switch to 1 (on) disables the sled free-running prevention circuit.
- TBLM: Traverse center measurement (on/off)
- \*TCLM: Tracking zero level measurement (on/off)
- FLC1: Focus zero level compensation for FCS In register (on/off)
- TLC2: Traverse center compensation (on/off)
- TLC1: Tracking zero level compensation (on/off)
- TLC0: VC level compensation for TRK/SLD In register (on/off)

**Note)** Commands marked with \* are accepted every 2.9ms. (when MCK = 128Fs)  
All commands are on when 1.

**\$39**

|     |     |     |     |     |     |     |     |
|-----|-----|-----|-----|-----|-----|-----|-----|
| D15 | D14 | D13 | D12 | D11 | D10 | D9  | D8  |
| DAC | SD6 | SD5 | SD4 | SD3 | SD2 | SD1 | SD0 |

DAC: Serial data readout DAC mode (on/off)

SD6 to SD0: Serial readout data select

| SD6 | SD5                                           | Readout data                           |                 |                                 | Readout data length |                  |        |
|-----|-----------------------------------------------|----------------------------------------|-----------------|---------------------------------|---------------------|------------------|--------|
| 1   | Coefficient RAM data for address = SD5 to SD0 |                                        |                 | 8 bits                          |                     |                  |        |
| 0   | 1                                             | Data RAM data for address = SD4 to SD0 |                 |                                 | 16 bits             |                  |        |
| 0   | 0                                             | SD4                                    | SD3 to SD0      |                                 |                     |                  |        |
|     |                                               | 1                                      | 1 1 1 1         | RF AVRG register                | 8 bits              | \$399F           |        |
|     |                                               |                                        | 1 1 1 0         | RFDC input signal               | 8 bits              | \$399E           |        |
|     |                                               |                                        | 1 1 0 1         | FBIAS register                  | 9 bits              | \$399D           |        |
|     |                                               |                                        | 1 1 0 0         | TRVSC register                  | 9 bits              | \$399C           |        |
|     |                                               |                                        | 0 0 1 1         | RFDC envelope (bottom)          | 8 bits              | \$3993           |        |
|     |                                               |                                        | 0 0 1 0         | RFDC envelope (peak)            | 8 bits              | \$3992           |        |
|     |                                               |                                        | 0 0 0 1         | RFDC envelope (peak) – (bottom) | 8 bits              | \$3991           |        |
|     |                                               |                                        | 0               | 0                               | 1 1 * *             | VC AVRG register | 9 bits |
|     |                                               | 1 0 * *                                |                 |                                 | FE AVRG register    | 9 bits           | \$3988 |
|     |                                               | 0 1 * *                                |                 |                                 | TE AVRG register    | 9 bits           | \$3984 |
|     |                                               | 0 0 1 1                                |                 |                                 | FE input signal     | 8 bits           | \$3983 |
|     |                                               | 0 0 1 0                                |                 |                                 | TE input signal     | 8 bits           | \$3982 |
|     |                                               | 0 0 0 1                                |                 |                                 | SE input signal     | 8 bits           | \$3981 |
|     |                                               | 0 0 0 0                                | VC input signal | 8 bits                          | \$3980              |                  |        |

\*: Don't care

**Note)** Coefficients K40 to K4F cannot be read out.

See the description for SRO1 and SRO0 of \$3F concerning readout methods for the above data.

**\$3A (preset: \$3A 00 00)**

|     |      |      |      |      |      |    |      |      |      |      |      |    |      |      |      |
|-----|------|------|------|------|------|----|------|------|------|------|------|----|------|------|------|
| D15 | D14  | D13  | D12  | D11  | D10  | D9 | D8   | D7   | D6   | D5   | D4   | D3 | D2   | D1   | D0   |
| 0   | FBON | FBSS | FBUP | FBV1 | FBV0 | 0  | TJD0 | FPS1 | FPS0 | TPS1 | TPS0 | 0  | SJHD | INBK | MTI0 |

- FBON:** FBIAS (focus bias) register addition (on/off)  
 The FBIAS register value is added to the signal loaded into the FCS In register by setting FBON = 1 (on).
- FBSS:** FBIAS (focus bias) register/counter switching  
 FBSS = 0: register, FBSS = 1: counter
- FBUP:** FBIAS (focus bias) counter up/down operation switching  
 This performs counter up/down control when FBSS = 1.  
 FBUP = 0: down counter  
 FBUP = 1: up counter
- FBV1, FBV0:** FBIAS (focus bias) counter voltage switching  
 The number of FCS BIAS count-up/-down steps per cycle is decided by these bits.

|   | FBV1 | FBV0 | Number of steps per cycle |
|---|------|------|---------------------------|
| * | 0    | 0    | 1                         |
|   | 0    | 1    | 2                         |
|   | 1    | 0    | 4                         |
|   | 1    | 1    | 8                         |

The counter changes once for each sampling cycle of the focus servo filter. When MCK is 128Fs, the sampling frequency is 88.2kHz. When converted to FE input, 1 step is approximately  $1/2^9 \times V_{DD}/2$ ,  $V_{DD}$  = supply voltage.

\*: preset

- TJD0:** This sets the tracking servo filter to 0 when switched from track jump to servo on even if SFJP = 1 (during surf jump operation).
- FPS1, FPS0:** Gain setting for the whole focus filter.
- TPS1, TPS0:** Gain setting for the whole tracking filter.  
 These are effective for increasing the overall gain in order to widen the servo band. (See "§ 5-20. Filter Composition".)

|   | FPS1 | FPS0 | Relative gain |
|---|------|------|---------------|
| * | 0    | 0    | 0dB           |
|   | 0    | 1    | +6dB          |
|   | 1    | 0    | +12dB         |
|   | 1    | 1    | +18dB         |

|  | TPS1 | TPS0 | Relative gain |
|--|------|------|---------------|
|  | 0    | 0    | 0dB           |
|  | 0    | 1    | +6dB          |
|  | 1    | 0    | +12dB         |
|  | 1    | 1    | +18dB         |

\*: preset

- SJHD:** This holds the tracking filter output at the value when surf jump starts during surf jump.
- INBK:** The masking method for the brake circuit is selected. When INBK = 1, the tracking filter input is masked instead of the drive output.
- MTI0:** The tracking filter input is masked when the MIRR signal is high by setting MTI0 = 1.

**\$3B (preset: \$3B E0 50)**

|      |      |      |      |      |      |      |     |      |      |      |      |      |    |    |    |
|------|------|------|------|------|------|------|-----|------|------|------|------|------|----|----|----|
| D15  | D14  | D13  | D12  | D11  | D10  | D9   | D8  | D7   | D6   | D5   | D4   | D3   | D2 | D1 | D0 |
| SFO2 | SFO1 | SDF2 | SDF1 | MAX2 | MAX1 | SFOX | BTF | D2V2 | D2V1 | D1V2 | D1V1 | RINT | 0  | 0  | 0  |

SFOX, SFO2, SFO1: FOK slice level

Default value: 011 ( $28/256 \times V_{DD}/2$ ,  $V_{DD}$ : supply voltage)

RFDC input conversion

| SFOX | SFO2 | SFO1 | Slice level              |
|------|------|------|--------------------------|
| 0    | 0    | 0    | $16/256 \times V_{DD}/2$ |
| 0    | 0    | 1    | $20/256 \times V_{DD}/2$ |
| 0    | 1    | 0    | $24/256 \times V_{DD}/2$ |
| 0    | 1    | 1    | $28/256 \times V_{DD}/2$ |
| 1    | 0    | 0    | $32/256 \times V_{DD}/2$ |
| 1    | 0    | 1    | $40/256 \times V_{DD}/2$ |
| 1    | 1    | 0    | $48/256 \times V_{DD}/2$ |
| 1    | 1    | 1    | $56/256 \times V_{DD}/2$ |

\*: preset

SDF2, SDF1:

DFCT slice level

Default value: 10 ( $0.0313 \times V_{DD}$  V)

RFDC input conversion

| SDF2 | SDF1 | Slice level            |
|------|------|------------------------|
| 0    | 0    | $0.0156 \times V_{DD}$ |
| 0    | 1    | $0.0234 \times V_{DD}$ |
| 1    | 0    | $0.0313 \times V_{DD}$ |
| 1    | 1    | $0.0391 \times V_{DD}$ |

\*: preset,  $V_{DD}$ : supply voltage

MAX2, MAX1:

DFCT maximum time

Default value: 00 (no timer limit)

| MAX2 | MAX1 | DFCT maximum time |
|------|------|-------------------|
| 0    | 0    | No timer limit    |
| 0    | 1    | 2.00ms            |
| 1    | 0    | 2.36              |
| 1    | 1    | 2.72              |

\*: preset

BTF:

Bottom hold double-speed count-up mode for MIRR signal generation

On/off (default: off)

On when 1.

D2V2, D2V1: Peak hold 2 for DFCT signal generation

Count-down speed setting

Default value: 01 ( $0.086 \times V_{DD}$  V/ms, 44.1kHz)

[V/ms] unit items indicate RFDC input conversion; [kHz] unit items indicate the operating frequency of the internal counter.

| D2V2 | D2V1 | Count-down speed       |       |
|------|------|------------------------|-------|
|      |      | [V/ms]                 | [kHz] |
| 0    | 0    | $0.0431 \times V_{DD}$ | 22.05 |
| 0    | 1    | $0.0861 \times V_{DD}$ | 44.1  |
| 1    | 0    | $0.172 \times V_{DD}$  | 88.2  |
| 1    | 1    | $0.344 \times V_{DD}$  | 176.4 |

\*: preset,  $V_{DD}$ : supply voltage

D1V2, D1V1: Peak hold 1 for DFCT signal generation

Count-down speed setting

Default value: 01 ( $0.688 \times V_{DD}$  V/ms, 352.8kHz)

[V/ms] unit items indicate RFDC input conversion; [kHz] unit items indicate the operating frequency of the internal counter.

| D1V2 | D1V1 | Count-down speed      |        |
|------|------|-----------------------|--------|
|      |      | [V/ms]                | [kHz]  |
| 0    | 0    | $0.344 \times V_{DD}$ | 176.4  |
| 0    | 1    | $0.688 \times V_{DD}$ | 352.8  |
| 1    | 0    | $1.38 \times V_{DD}$  | 705.6  |
| 1    | 1    | $2.75 \times V_{DD}$  | 1411.2 |

\*: preset,  $V_{DD}$ : supply voltage

RINT: This initializes the initial-stage registers of the circuits which generate MIRR, DFCT and FOK.

**\$3C (preset: \$3C 00 80)**

|      |      |      |      |      |      |      |    |      |      |      |      |    |    |    |    |
|------|------|------|------|------|------|------|----|------|------|------|------|----|----|----|----|
| D15  | D14  | D13  | D12  | D11  | D10  | D9   | D8 | D7   | D6   | D5   | D4   | D3 | D2 | D1 | D0 |
| COSS | COTS | CETZ | CETF | COT2 | COT1 | MOT2 | 0  | BTS1 | BTS0 | MRC1 | MRC0 | 0  | 0  | 0  | 0  |

COSS, COTS: These select the TZC signal used when generating the COUT signal.  
Preset = HPTZC.

|   |      |      |       |
|---|------|------|-------|
|   | COSS | COTS | TZC   |
| * | 1    | —    | STZC  |
|   | 0    | 0    | HPTZC |
|   | 0    | 1    | DTZC  |

\*: preset, —: don't care

STZC is the TZC generated by sampling the TE signal at 700kHz. (when MCK = 128Fs)  
DTZC is the delayed phase STZC. (The delay time can be selected by D14 of \$36.)  
HPTZC is the fast phase TZC passed through a HPF with a cut-off frequency of 1kHz.  
See § 5-13.

CETZ: The input from the TE pin normally enters the TRK filter and is used to generate the TZC signal. However, the input from the CE pin can also be used. This function is for the center error servo.

When 0, the TZC signal is generated by using the signal input to the TE pin.  
When 1, the TZC signal is generated by using the signal input to the CE pin.

CETF: When 0, the signal input to the TE pin is input to the TRK servo filter.  
When 1, the signal input to the CE pin is input to the TRK servo filter.

These commands output the TZC signal.

COT2, COT1: This outputs the TZC signal from the COUT pin.

|   |      |      |                 |
|---|------|------|-----------------|
|   | COT2 | COT1 | COUT pin output |
| * | 1    | —    | STZC            |
|   | 0    | 1    | HPTZC           |
|   | 0    | 0    | COUT            |

\*: preset, —: don't care

MOT2: The STZC signal is output from the MIRR pin by setting MOT2 to 1.

These commands set the MIRR signal generation circuit.

BTS1, BTS0: These set the count-up speed for the bottom hold value of the MIRR generation circuit. The time per step is approximately 708ns (when MCK = 128Fs). The preset value is BTS1 = 1, BTS0 = 0 like the CXD2586R. These commands are valid only when BTF of \$3B is 0.

MRC1, MRC0: These set the minimum pulse width for masking the MIRR signal of the MIRR generation circuit. As noted in § 5-9, the MIRR signal is generated by comparing the waveform obtained by subtracting the bottom hold value from the peak hold value with the MIRR comparator level. Strictly speaking, however, for MIRR to become high, these levels must be compared continuously for a certain time. These commands set that time. The preset value is MRC1 = 0, MRC0 = 0 like the CXD2586R.

|   |      |      |                                    |
|---|------|------|------------------------------------|
|   | BTS1 | BTS0 | Number of count-up steps per cycle |
| * | 0    | 0    | 1                                  |
|   | 0    | 1    | 2                                  |
|   | 1    | 0    | 4                                  |
|   | 1    | 1    | 8                                  |

|  |      |      |                   |
|--|------|------|-------------------|
|  | MRC1 | MRC0 | Setting time [μs] |
|  | 0    | 0    | 5.669*            |
|  | 0    | 1    | 11.338            |
|  | 1    | 0    | 22.675            |
|  | 1    | 1    | 45.351            |

\*: preset (when MCK = 128Fs)

**\$3D (preset: \$3D 00 00)**

|      |      |      |      |     |      |      |      |    |    |    |    |    |    |    |    |
|------|------|------|------|-----|------|------|------|----|----|----|----|----|----|----|----|
| D15  | D14  | D13  | D12  | D11 | D10  | D9   | D8   | D7 | D6 | D5 | D4 | D3 | D2 | D1 | D0 |
| SFID | SFSK | THID | THSK | 0   | TLD2 | TLD1 | TLD0 | 0  | 0  | 0  | 0  | 0  | 0  | 0  | 0  |

- SFID:** SLED servo filter input can be obtained not from SLD in Reg, but from M0D, which is the TRK filter second-stage output.  
 When the low-frequency component of the tracking error signal obtained from the RF amplifier is attenuated, the low frequency can be amplified and input to the SLD servo filter.
- SFSK:** Only during TRK servo gain up2 operation, coefficient K30 is used instead of K00. Normally, the DC gain between the TE input pin and M0D changes for TRK filter gain normal and gain up2, creating a difference in the DC level at M0D. In this case, the DC level of the signal transmitted to M00 can be kept uniform by adjusting the K30 value even during the above switching.
- THID:** TRK hold filter input can be obtained not from SLD in Reg, but from M0D, which is the TRK filter second-stage output.  
 When signals other than the tracking error signal from the RF amplifier are input to the SE input pin, the signal transmitted from the TE pin can be obtained as the TRK hold filter input.
- THSK:** Only during TRK servo gain up2 operation, coefficient K46 is used instead of K40. Normally, the DC gain between the TE input pin and M0D changes for TRK filter gain normal and gain up2, creating a difference in the DC level at M0D. In this case, the DC level of the signal transmitted to M18 can be kept uniform by adjusting the K46 value even during the above switching.

\* See "§ 5-20. Filter Composition" regarding the SFID, SFSK, THID and THSK commands.

TLD0 to 2: These turn on and off SLD filter correction independently of the TRK filter. See §38 (TLC0 to 2) and Fig. 5-3.

| TLC2 | TLD2 | Traverse center correction |            |
|------|------|----------------------------|------------|
|      |      | TRK filter                 | SLD filter |
| 0    | —    | OFF                        | OFF        |
| 1    | 0    | ON                         | ON         |
|      | 1    | ON                         | OFF        |

| TLC1 | TLD1 | Tracking zero level correction |            |
|------|------|--------------------------------|------------|
|      |      | TRK filter                     | SLD filter |
| 0    | —    | OFF                            | OFF        |
| 1    | 0    | ON                             | ON         |
|      | 1    | ON                             | OFF        |

| TLC0 | TLD0 | VC level correction |            |
|------|------|---------------------|------------|
|      |      | TRK filter          | SLD filter |
| 0    | —    | OFF                 | OFF        |
| 1    | 0    | ON                  | ON         |
|      | 1    | ON                  | OFF        |

\*: preset, —: don't care

• Input coefficient sign inversion when SFID = 1 and THID = 1

The preset coefficients for the TRK filter are negative for input and positive for output. With this, CXD3021R outputs servo drives which have the reversed phase of input errors.

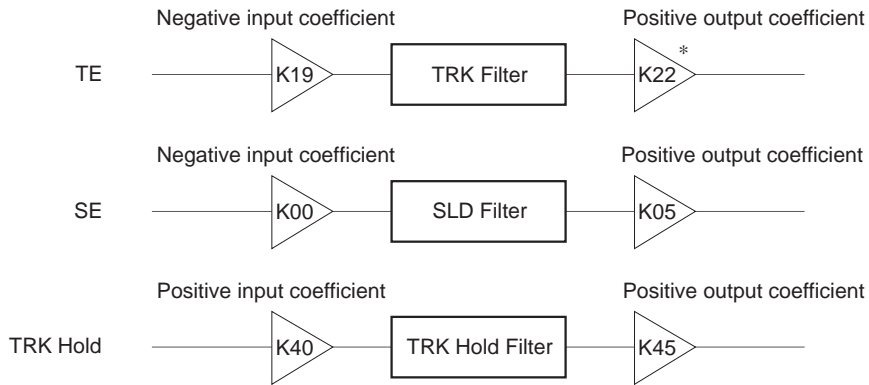

When SFID = 1, the TRK filter negative input coefficient is applied to the SLD filter, so the SLD input coefficient (K00) sign must be inverted. (For example, inverting the sign for coefficient K00: E0H results in 60H.) For the same reason, when THID = 1, the TRK hold input coefficient (K40) sign must be inverted.

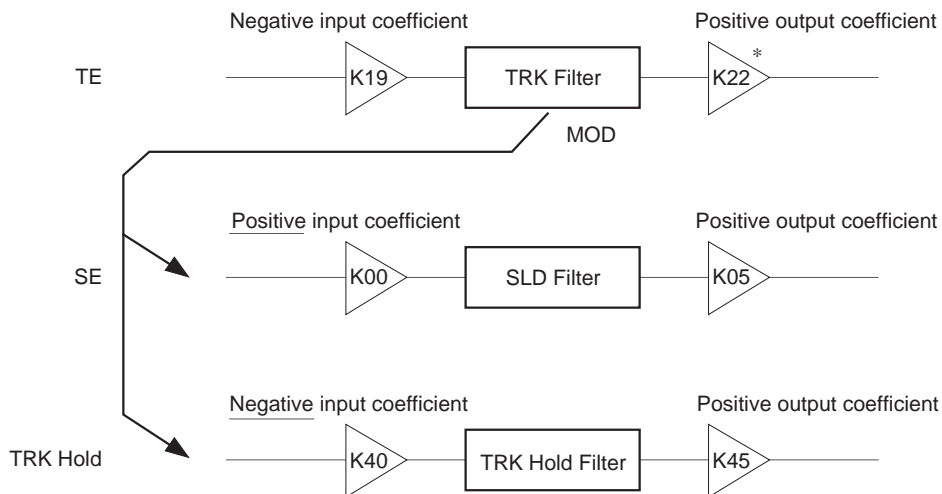

\* For TRK servo gain normal  
See "§ 5-20. Filter Composition".

**\$3E (preset: \$3E 00 00)**

|      |      |      |      |      |      |      |      |      |      |    |      |      |      |      |      |
|------|------|------|------|------|------|------|------|------|------|----|------|------|------|------|------|
| D15  | D14  | D13  | D12  | D11  | D10  | D9   | D8   | D7   | D6   | D5 | D4   | D3   | D2   | D1   | D0   |
| F1NM | F1DM | F3NM | F3DM | T1NM | T1UM | T3NM | T3UM | DFIS | TLCD | 0  | LKIN | COIN | MDFI | MIRI | XT1D |

F1NM, F1DM: Quasi double accuracy setting for FCS servo filter first-stage  
On when 1; default is 0.

F1NM: Gain normal

F1DM: Gain down

T1NM, T1UM: Quasi double accuracy setting for TRK servo filter first-stage  
On when 1; default is 0.

T1NM: Gain normal

T1UM: Gain up

F3NM, F3DM: Quasi double accuracy setting for FCS servo filter third-stage  
On when 1; default is 0.

Generally, the advance amount of the phase becomes large by partially setting the FCS servo third-stage filter which is used as the phase compensation filter to double accuracy.

F3NM: Gain normal

F3DM: Gain down

T3NM, T3UM: Quasi double accuracy setting for TRK servo filter third-stage  
On when 1; default is 0.

Generally, the advance amount of the phase becomes large by partially setting the TRK servo third-stage filter which is used as the phase compensation filter to double accuracy.

T3NM: Gain normal

T3UM: Gain up

**Note)** Filter first- and third-stage quasi double accuracy settings can be set individually.

See "§ 5-20 Filter Composition" at the end of this specification concerning quasi double accuracy.

DFIS: FCS hold filter input extraction node selection

0: M05 (Data RAM address 05); default

1: M04 (Data RAM address 04)

TLCD: This command masks the TLC2 command of \$38 only when FOK is low.

On when 1; default is 0

LKIN: When 0, the internally generated LOCK signal is output to the LOCK pin. (default)

When 1, the LOCK signal can be input from an external source to the LOCK pin.

COIN: When 0, the internally generated COUT signal is output to the COUT pin. (default)

When 1, the COUT signal can be input from an external source to the COUT pin.

The MIRR, DFCT and FOK signals can also be input from an external source.

MDFI: When 0, the MIRR, DFCT and FOK signals are generated internally. (default)

When 1, the MIRR, DFCT and FOK signals can be input from an external source through the MIRR, DFCT and FOK pins.

MIRI: When 0, the MIRR signal is generated internally. (default)

When 1, the MIRR signal can be input from an external source through the MIRR pin.

|   | MDFI | MIRI |                                                           |
|---|------|------|-----------------------------------------------------------|
| * | 0    | 0    | MIRR, DFCT and FOK are all generated internally.          |
|   | 0    | 1    | MIRR only is input from an external source.               |
|   | 1    | —    | MIRR, DFCT and FOK are all input from an external source. |

\*: preset, —: don't care

XT1D: The clock of the FSTIO pin is used without being frequency-divided as the master clock for the servo block by setting XT1D to 1. This command takes precedence over the XTSL pin, XT2D and XT4D. See the description of \$3F for XT2D and XT4D.

**\$3F (preset: \$3F 00 00)**

|     |      |      |      |     |      |      |      |    |      |     |      |      |      |      |    |
|-----|------|------|------|-----|------|------|------|----|------|-----|------|------|------|------|----|
| D15 | D14  | D13  | D12  | D11 | D10  | D9   | D8   | D7 | D6   | D5  | D4   | D3   | D2   | D1   | D0 |
| 0   | AGG4 | XT4D | XT2D | 0   | DRR2 | DRR1 | DRR0 | 0  | ASFG | FTQ | LPAS | SRO1 | SRO0 | AGHF | 0  |

AGG4: This varies the amplitude of the internally generated sine wave using the AGGF and AGGT commands during AGC. When AGG4 = 0, the default is used. When AGG4 = 1, the setting is as shown in the table below.

| AGG4 | AGGF | AGGT | Sine wave amplitude      |                         |
|------|------|------|--------------------------|-------------------------|
|      |      |      | FE input conversion      | TE input conversion     |
| 0    | 0    | —    | $1/32 \times V_{DD}/2$   | —                       |
|      | 1    | —    | $1/16 \times V_{DD}/2^*$ | —                       |
|      | —    | 0    | —                        | $1/16 \times V_{DD}/2$  |
|      | —    | 1    | —                        | $1/8 \times V_{DD}/2^*$ |
| 1    | 0    | 0    | $1/64 \times V_{DD}/2$   |                         |
|      | 0    | 1    | $1/32 \times V_{DD}/2$   |                         |
|      | 1    | 0    | $1/16 \times V_{DD}/2$   |                         |
|      | 1    | 1    | $1/8 \times V_{DD}/2$    |                         |

See \$37 for AGGF and AGGT. The presets are AGG4 = 0, AGGF = 1 and AGGT = 1. \*: preset, —: don't care

XT4D, XT2D: MCK (digital servo master clock) frequency division setting  
 This command forcibly sets the frequency division ratio to 1/4, 1/2 or 1/1 when MCK is generated from the FSTIO pin clock. See the description of \$3E for XT1D. And see "§ 4-12. Clock System".

| XT1D | XT2D | XT4D | Frequency division ratio |
|------|------|------|--------------------------|
| 0    | 0    | 0    | According to XTSL        |
| 1    | —    | —    | 1/1                      |
| 0    | 1    | —    | 1/2                      |
| 0    | 0    | 1    | 1/4                      |

\*: preset, —: don't care

DRR2 to DRR0: Partially clears the Data RAM values (0 write).  
 The following values are cleared when 1 (on) respectively; default = 0

DRR2: M08, M09, M0A

DRR1: M00, M01, M02

DRR0: M00, M01, M02 only when LOCK = low

**Note)** Set DRR1 and DRR0 on for 50µs or more.

ASFG: When vibration detection is performed during anti-shock circuit operation, the FCS servo filter is forcibly set to gain normal status.

On when 1; default is 0

FTQ: The focus search-up speed is set to the 1/4 value of that determined by FT1, FT0 and FTZ (\$35).  
 On when 1; default is 0

**LPAS:** Built-in analog buffer low-current consumption mode  
 This mode reduces the total analog buffer current consumption for the VC, TE, SE and FE input analog buffers by using a single operational amplifier.

On when 1; default is 0

**Note)** When using this mode, first check whether each error signal is properly A/D converted using the \$3F commands SRO1 and SRO0.

**SRO1, SRO0:** These commands are used to continuously externally output various data inside the digital servo block which have been specified with the \$39 command. (However, D15 (DAC) of \$39 must be set to 1.)

Digital output (SOCK, XOLT and SOUT) can be obtained from three specified pins by setting these commands to 1 respectively. The default is 0, 0. (no readout)

The output pins for each case are shown below.

|      | SRO1 = 1 | SRO0 = 1 |
|------|----------|----------|
| SOCK | DA13 pin | DA10 pin |
| XOLT | DA12 pin | DA09 pin |
| SOUT | DA14 pin | DA11 pin |

(See "Description of Data Readout" on the following page.)

**AGHF:** This halves the frequency of the internally generated sine wave during AGC.

**FTQ:** The slope of the output during focus search is 1/4 of the conventional output slope.

On when 1; default is 0

**Description of Data Readout**

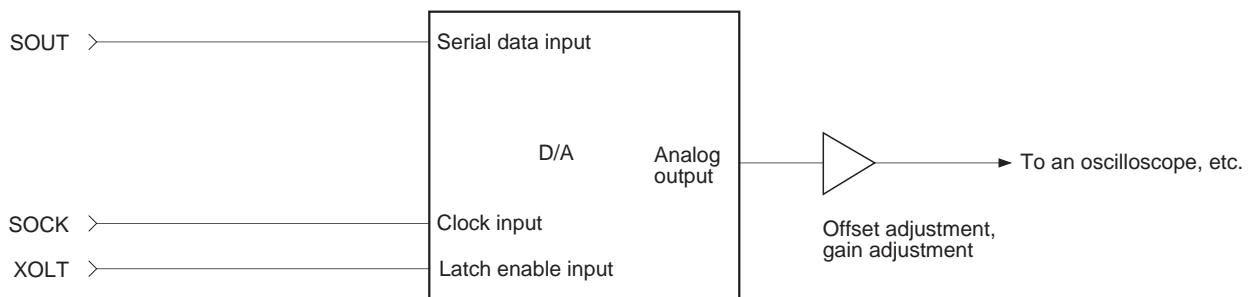
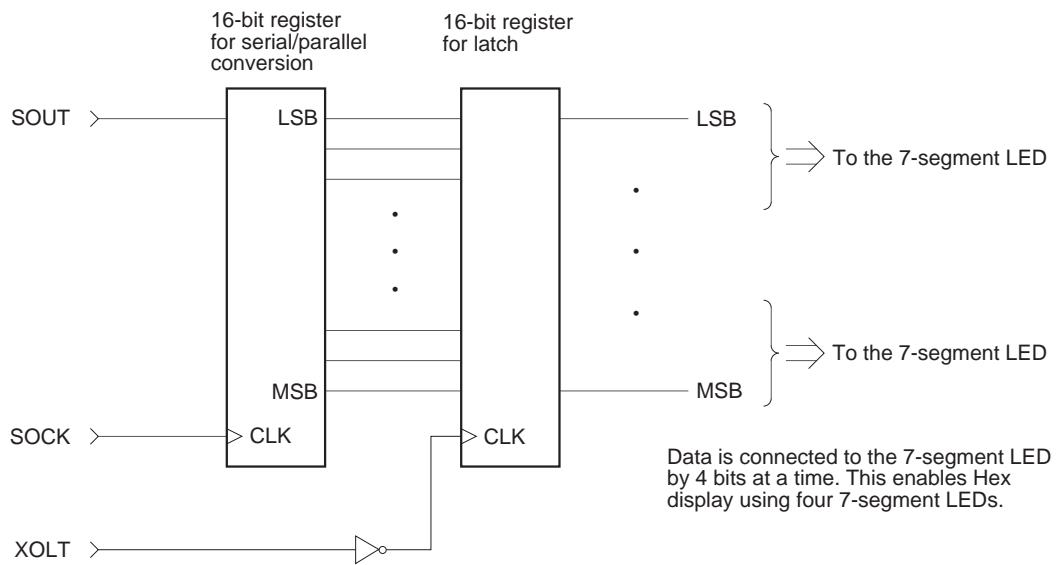
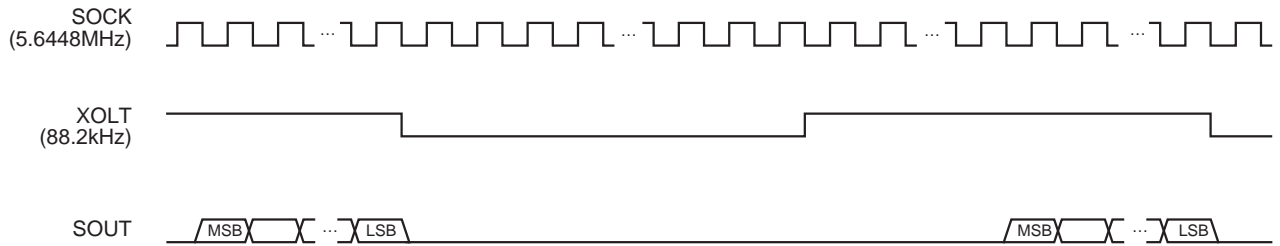

Waveforms can be monitored with an oscilloscope using a serial input-type D/A converter as shown above.

## § 5-19. List of Servo Filter Coefficients

## &lt;Coefficient Preset Value Table (1)&gt;

| ADDRESS | DATA | CONTENTS                                  |
|---------|------|-------------------------------------------|
| K00     | E0   | SLED INPUT GAIN                           |
| K01     | 81   | SLED LOW BOOST FILTER A-H                 |
| K02     | 23   | SLED LOW BOOST FILTER A-L                 |
| K03     | 7F   | SLED LOW BOOST FILTER B-H                 |
| K04     | 6A   | SLED LOW BOOST FILTER B-L                 |
| K05     | 10   | SLED OUTPUT GAIN                          |
| K06     | 14   | FOCUS INPUT GAIN                          |
| K07     | 30   | SLED AUTO GAIN                            |
| K08     | 7F   | FOCUS HIGH CUT FILTER A                   |
| K09     | 46   | FOCUS HIGH CUT FILTER B                   |
| K0A     | 81   | FOCUS LOW BOOST FILTER A-H                |
| K0B     | 1C   | FOCUS LOW BOOST FILTER A-L                |
| K0C     | 7F   | FOCUS LOW BOOST FILTER B-H                |
| K0D     | 58   | FOCUS LOW BOOST FILTER B-L                |
| K0E     | 82   | FOCUS PHASE COMPENSATE FILTER A           |
| K0F     | 7F   | FOCUS DEFECT HOLD GAIN                    |
| K10     | 4E   | FOCUS PHASE COMPENSATE FILTER B           |
| K11     | 32   | FOCUS OUTPUT GAIN                         |
| K12     | 20   | ANTI SHOCK INPUT GAIN                     |
| K13     | 30   | FOCUS AUTO GAIN                           |
| K14     | 80   | HPTZC / Auto Gain HIGH PASS FILTER A      |
| K15     | 77   | HPTZC / Auto Gain HIGH PASS FILTER B      |
| K16     | 80   | ANTI SHOCK HIGH PASS FILTER A             |
| K17     | 77   | HPTZC / Auto Gain LOW PASS FILTER B       |
| K18     | 00   | Fix*                                      |
| K19     | F1   | TRACKING INPUT GAIN                       |
| K1A     | 7F   | TRACKING HIGH CUT FILTER A                |
| K1B     | 3B   | TRACKING HIGH CUT FILTER B                |
| K1C     | 81   | TRACKING LOW BOOST FILTER A-H             |
| K1D     | 44   | TRACKING LOW BOOST FILTER A-L             |
| K1E     | 7F   | TRACKING LOW BOOST FILTER B-H             |
| K1F     | 5E   | TRACKING LOW BOOST FILTER B-L             |
| K20     | 82   | TRACKING PHASE COMPENSATE FILTER A        |
| K21     | 44   | TRACKING PHASE COMPENSATE FILTER B        |
| K22     | 18   | TRACKING OUTPUT GAIN                      |
| K23     | 30   | TRACKING AUTO GAIN                        |
| K24     | 7F   | FOCUS GAIN DOWN HIGH CUT FILTER A         |
| K25     | 46   | FOCUS GAIN DOWN HIGH CUT FILTER B         |
| K26     | 81   | FOCUS GAIN DOWN LOW BOOST FILTER A-H      |
| K27     | 3A   | FOCUS GAIN DOWN LOW BOOST FILTER A-L      |
| K28     | 7F   | FOCUS GAIN DOWN LOW BOOST FILTER B-H      |
| K29     | 66   | FOCUS GAIN DOWN LOW BOOST FILTER B-L      |
| K2A     | 82   | FOCUS GAIN DOWN PHASE COMPENSATE FILTER A |
| K2B     | 44   | FOCUS GAIN DOWN DEFECT HOLD GAIN          |
| K2C     | 4E   | FOCUS GAIN DOWN PHASE COMPENSATE FILTER B |
| K2D     | 1B   | FOCUS GAIN DOWN OUTPUT GAIN               |
| K2E     | 00   | NOT USED                                  |
| K2F     | 00   | NOT USED                                  |

\* Fix indicates that normal preset values should be used.

&lt;Coefficient Preset Value Table (2)&gt;

| ADDRESS | DATA | CONTENTS                                                                               |
|---------|------|----------------------------------------------------------------------------------------|
| K30     | 80   | SLED INPUT GAIN<br>(Only when TRK Gain Up2 is accessed with SFSK = 1.)                 |
| K31     | 66   | ANTI SHOCK LOW PASS FILTER B                                                           |
| K32     | 00   | NOT USED                                                                               |
| K33     | 7F   | ANTI SHOCK HIGH PASS FILTER B-H                                                        |
| K34     | 6E   | ANTI SHOCK HIGH PASS FILTER B-L                                                        |
| K35     | 20   | ANTI SHOCK FILTER COMPARATE GAIN                                                       |
| K36     | 7F   | TRACKING GAIN UP2 HIGH CUT FILTER A                                                    |
| K37     | 3B   | TRACKING GAIN UP2 HIGH CUT FILTER B                                                    |
| K38     | 80   | TRACKING GAIN UP2 LOW BOOST FILTER A-H                                                 |
| K39     | 44   | TRACKING GAIN UP2 LOW BOOST FILTER A-L                                                 |
| K3A     | 7F   | TRACKING GAIN UP2 LOW BOOST FILTER B-H                                                 |
| K3B     | 77   | TRACKING GAIN UP2 LOW BOOST FILTER B-L                                                 |
| K3C     | 86   | TRACKING GAIN UP PHASE COMPENSATE FILTER A                                             |
| K3D     | 0D   | TRACKING GAIN UP PHASE COMPENSATE FILTER B                                             |
| K3E     | 57   | TRACKING GAIN UP OUTPUT GAIN                                                           |
| K3F     | 00   | NOT USED                                                                               |
| K40     | 04   | TRACKING HOLD FILTER INPUT GAIN                                                        |
| K41     | 7F   | TRACKING HOLD FILTER A-H                                                               |
| K42     | 7F   | TRACKING HOLD FILTER A-L                                                               |
| K43     | 79   | TRACKING HOLD FILTER B-H                                                               |
| K44     | 17   | TRACKING HOLD FILTER B-L                                                               |
| K45     | 6D   | TRACKING HOLD FILTER OUTPUT GAIN                                                       |
| K46     | 00   | TRACKING HOLD FILTER INPUT GAIN<br>(Only when TRK Gain Up2 is accessed with THSK = 1.) |
| K47     | 00   | NOT USED                                                                               |
| K48     | 02   | FOCUS HOLD FILTER INPUT GAIN                                                           |
| K49     | 7F   | FOCUS HOLD FILTER A-H                                                                  |
| K4A     | 7F   | FOCUS HOLD FILTER A-L                                                                  |
| K4B     | 79   | FOCUS HOLD FILTER B-H                                                                  |
| K4C     | 17   | FOCUS HOLD FILTER B-L                                                                  |
| K4D     | 54   | FOCUS HOLD FILTER OUTPUT GAIN                                                          |
| K4E     | 00   | NOT USED                                                                               |
| K4F     | 00   | NOT USED                                                                               |



**TRK Servo Gain Normal  $f_s = 88.2\text{kHz}$**

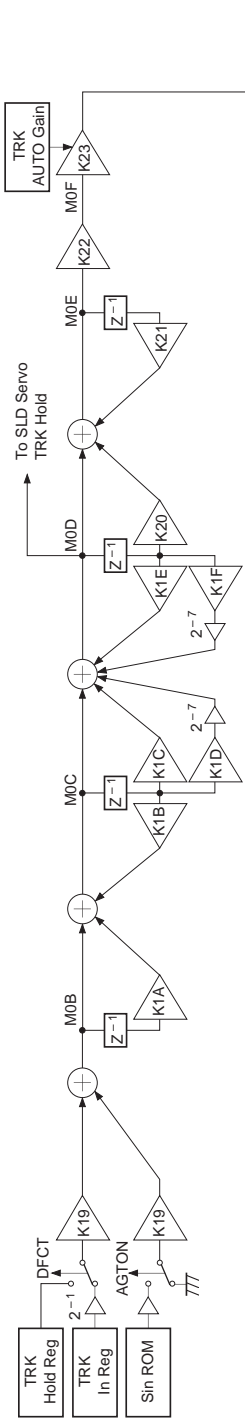

Note) Set the MSB bit of the K1D and K1F coefficients to 0.

**TRK Servo Gain Up1  $f_s = 88.2\text{kHz}$**

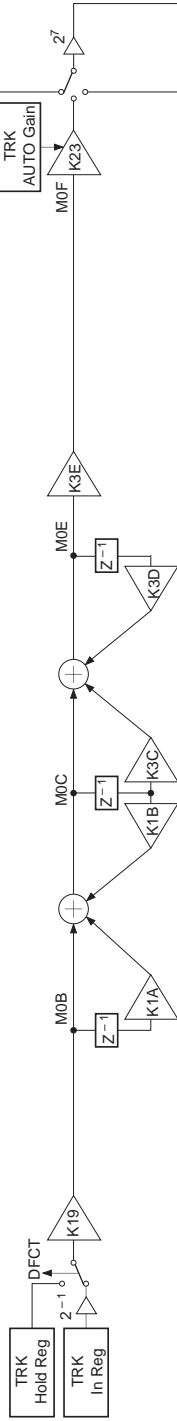

Note) Set the MSB bit of the K39 and K3B coefficients to 0.

**TRK Servo Gain Up2  $f_s = 88.2\text{kHz}$**

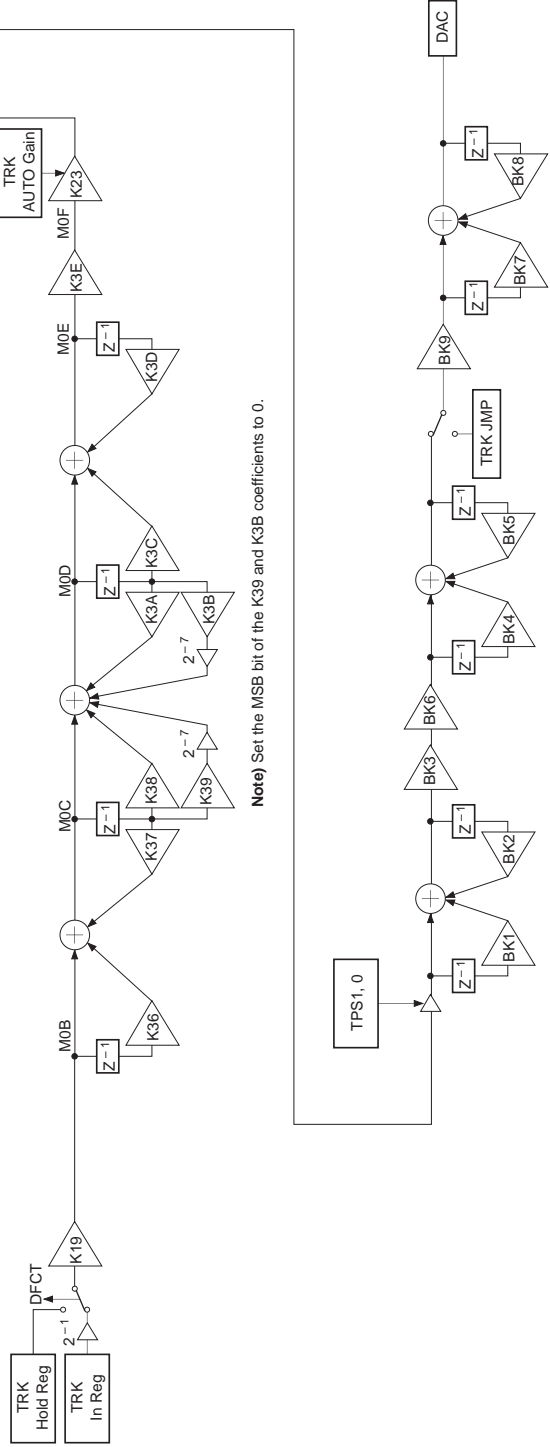

Note) Set SF JP (\$36) to 1 or TAOZ (\$34D) to 0 in order to boost the low frequency for the TRK Jump operation.

**FCS Servo Gain Normal; fs = 88.2kHz, during quasi double accuracy (Ex. \$3EAXX0)**

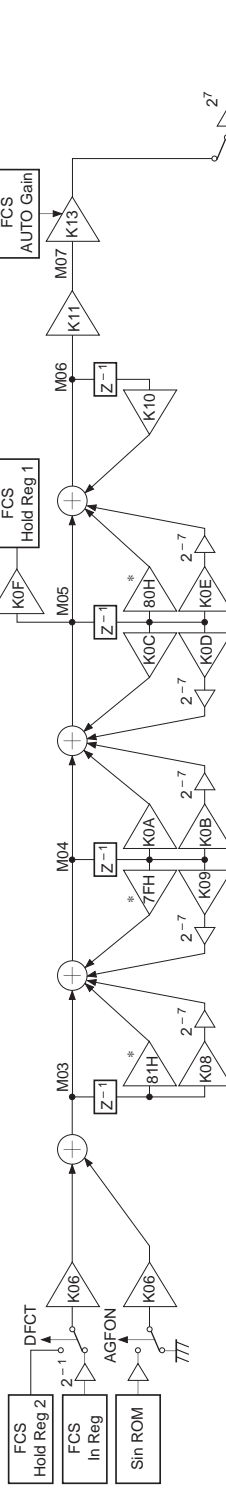

Note) Set the MSB bit of the K0B and K0D coefficients during normal operation, and of the K0B, K09 and K0E coefficients during quasi double accuracy to 0.

**FCS Servo Gain Normal; fs = 88.2kHz, during quasi double accuracy (Ex. \$3E5XX0)**

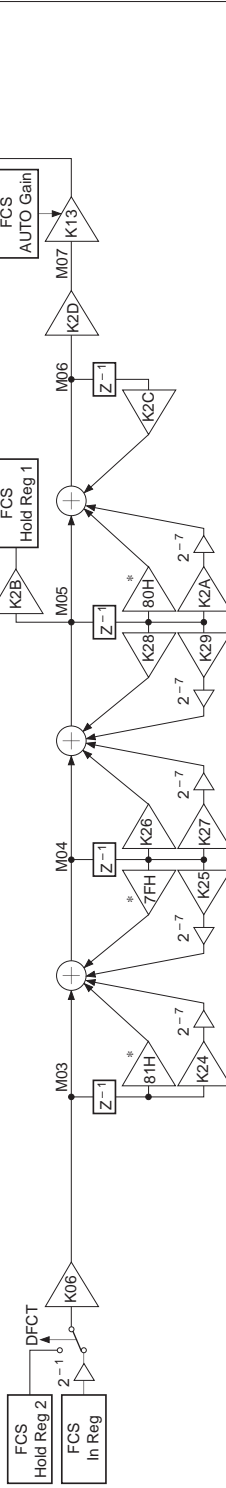

Note) Set the MSB bit of the K27 and K29 coefficients during normal operation, and of the K24, K25 and K2A coefficients during quasi double accuracy to 0.

\* 81H, 7FH and 80H are each Hex display 8-bit fixed values when set to quasi double accuracy.

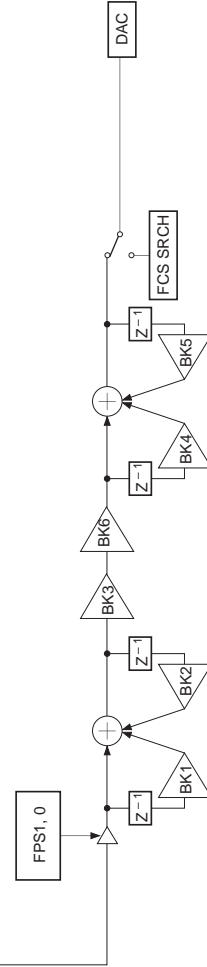

**TRK Servo Gain Normal; fs = 88.2kHz, during quasi double accuracy (Ex. \$3EXAX0)**

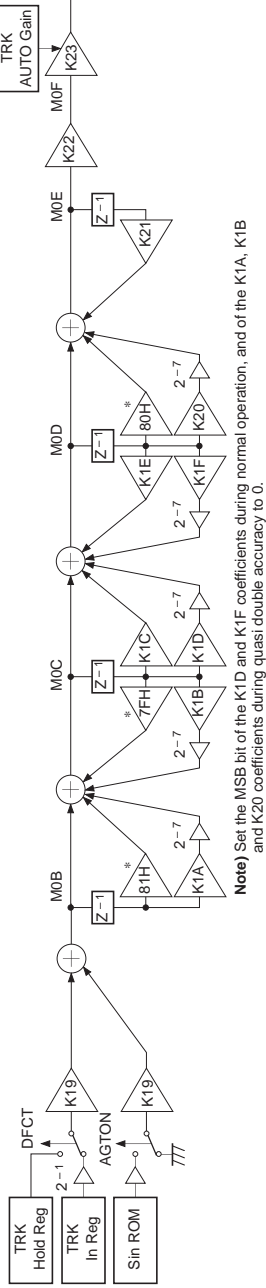

**TRK Servo Gain Up1; fs = 88.2kHz, during quasi double accuracy (Ex. \$3EX5X0)**

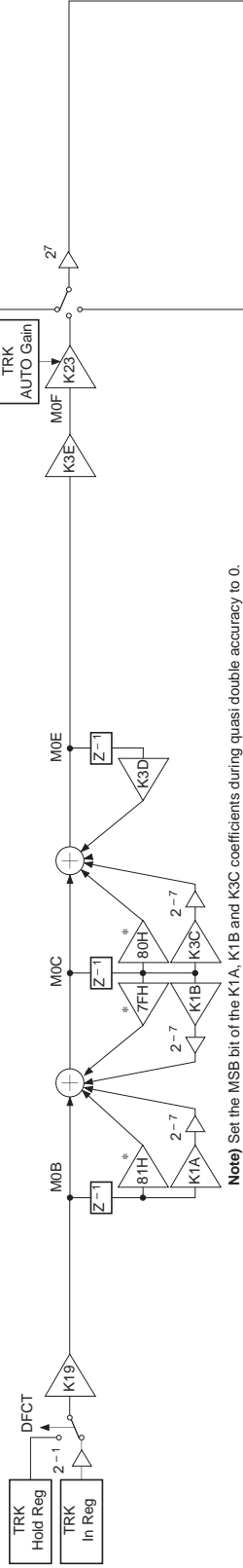

**TRK Servo Gain Up2; fs = 88.2kHz, during quasi double accuracy (Ex. \$3EX5X0)**

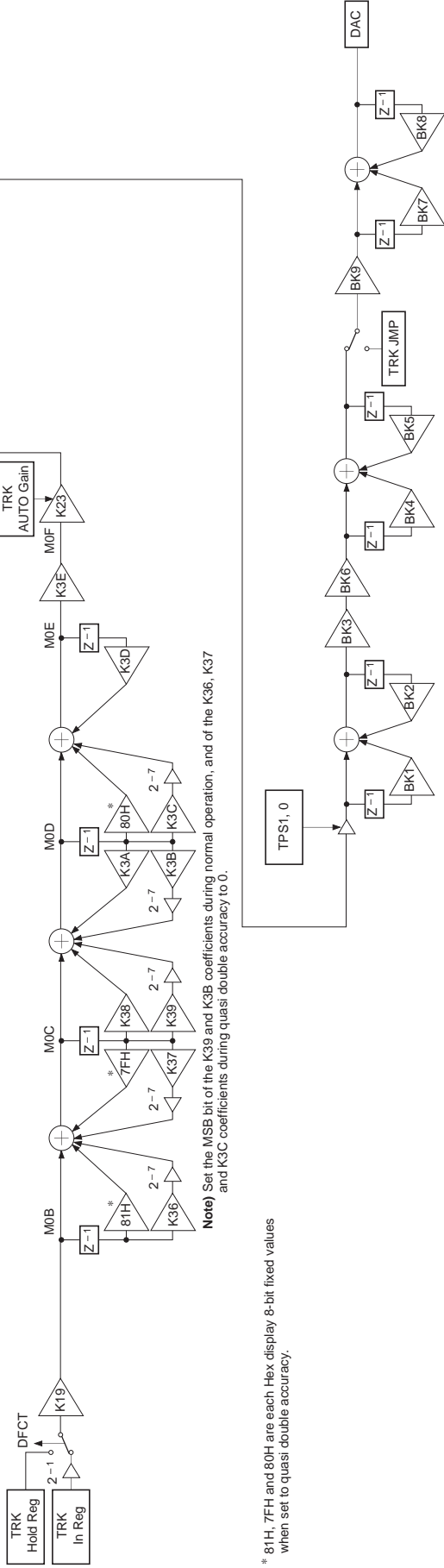

\* 81H, 7FH and 80H are each Hex display 8-bit fixed values when set to quasi double accuracy.

Note) Set SFJP (\$36) to 1 or TAOZ (\$34D) to 0 in order to boost the low frequency for the TRK Jump operation.

**SLD Servo fs = 345Hz**

TRK SERVO FILTER  
Second-stage output

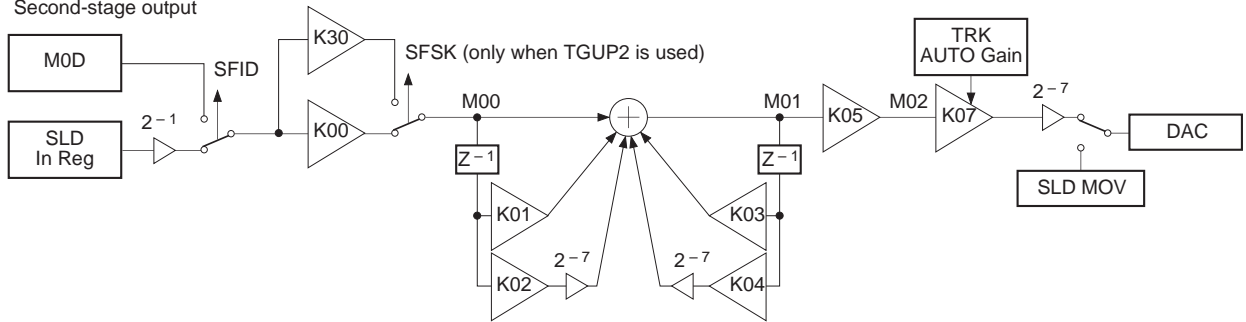

**Note)** Set the MSB bit of the K02 and K04 coefficients to 0.

**HPTZC/Auto Gain fs = 88.2kHz**

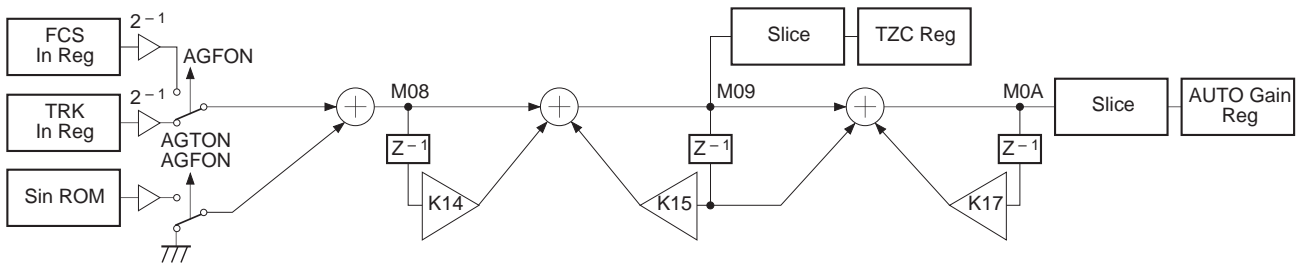

**Anti Shock  $f_s = 88.2\text{kHz}$**

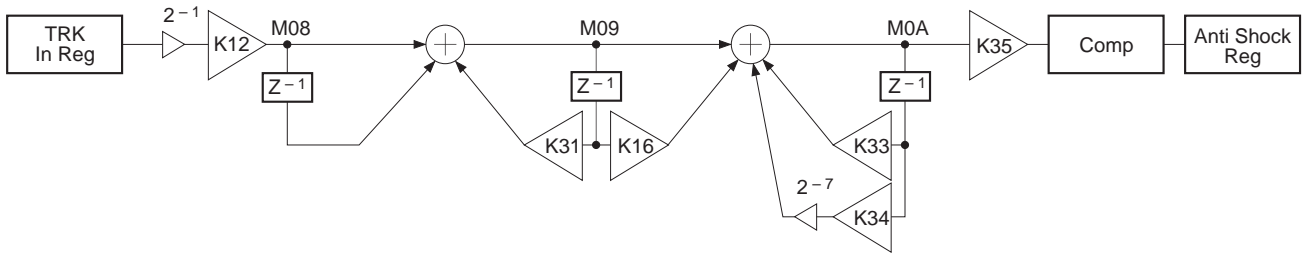

**Note)** Set the MSB bit of the K34 coefficient to 0.  
The comparator level is 1/16 the maximum amplitude of the comparator input.

**AVRG  $f_s = 88.2\text{kHz}$**

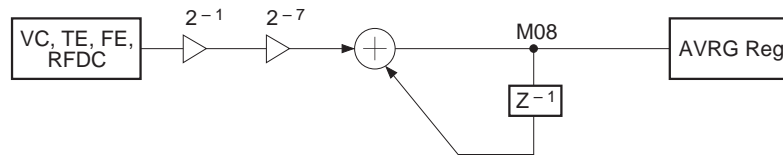

**TRK Hold  $f_s = 345\text{Hz}$**

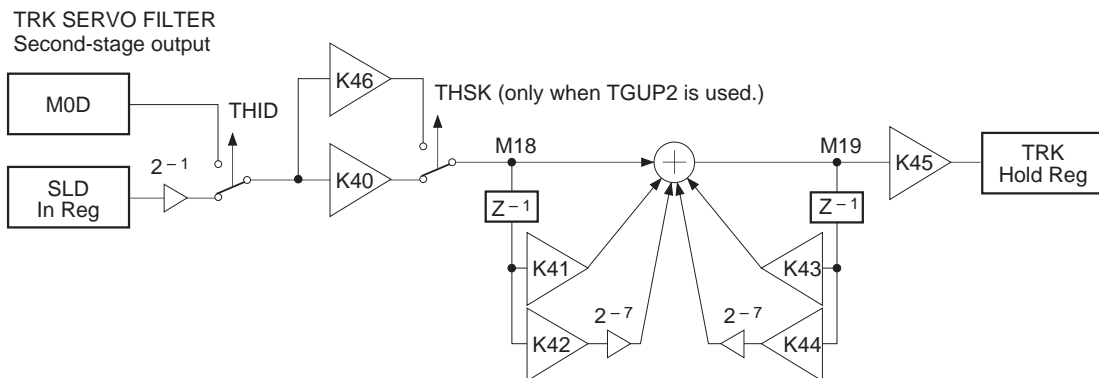

**Note)** Set the MSB bit of the K42 and K44 coefficients to 0.

**FCS Hold  $f_s = 345\text{Hz}$**

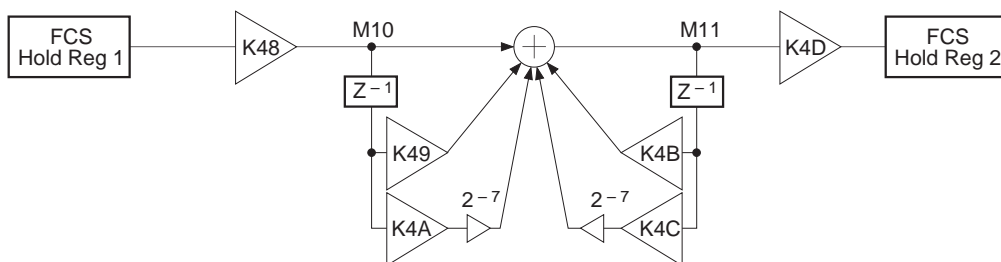

**Note)** Set the MSB bit of the K4A and K4C coefficients to 0.

§ 5-21. TRACKING and FOCUS Frequency Response

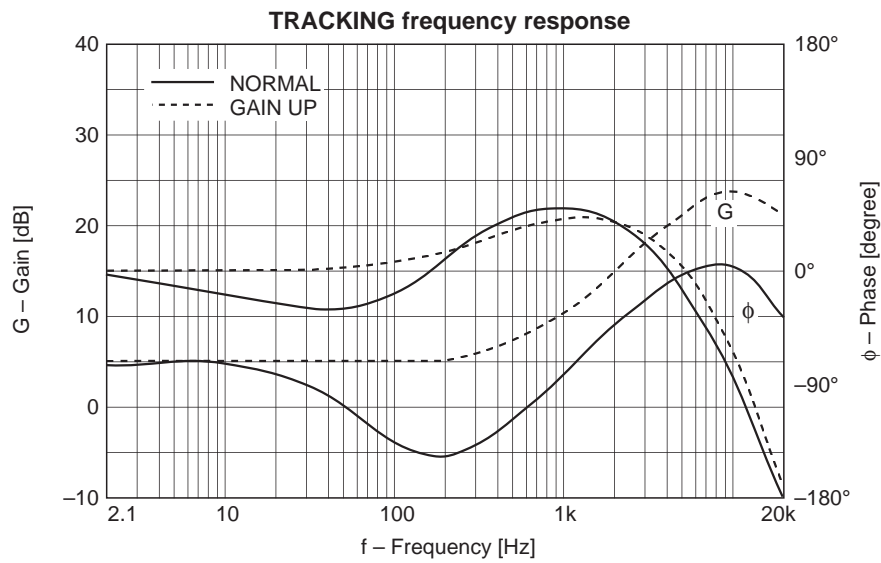

When using the preset coefficients with the boost function off.

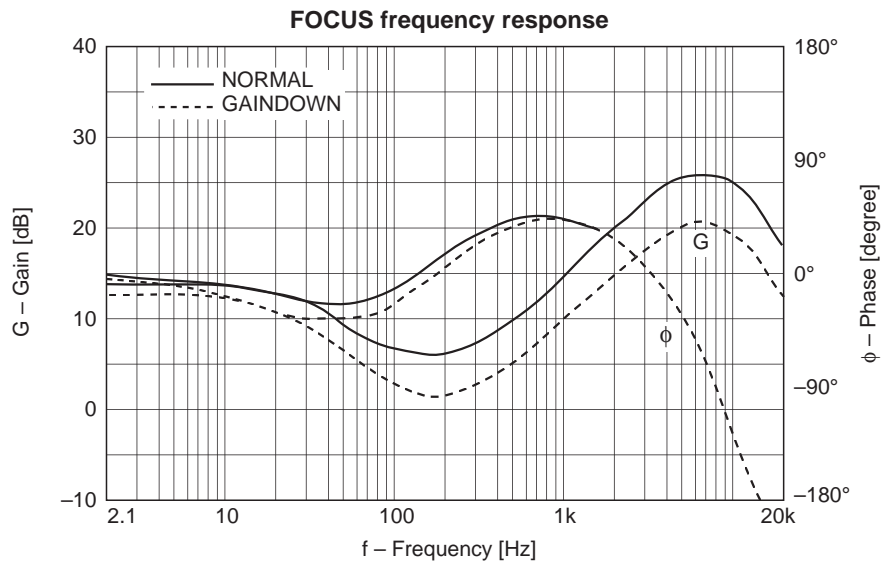

When using the preset coefficients with the boost function off.

[6] Application Circuit

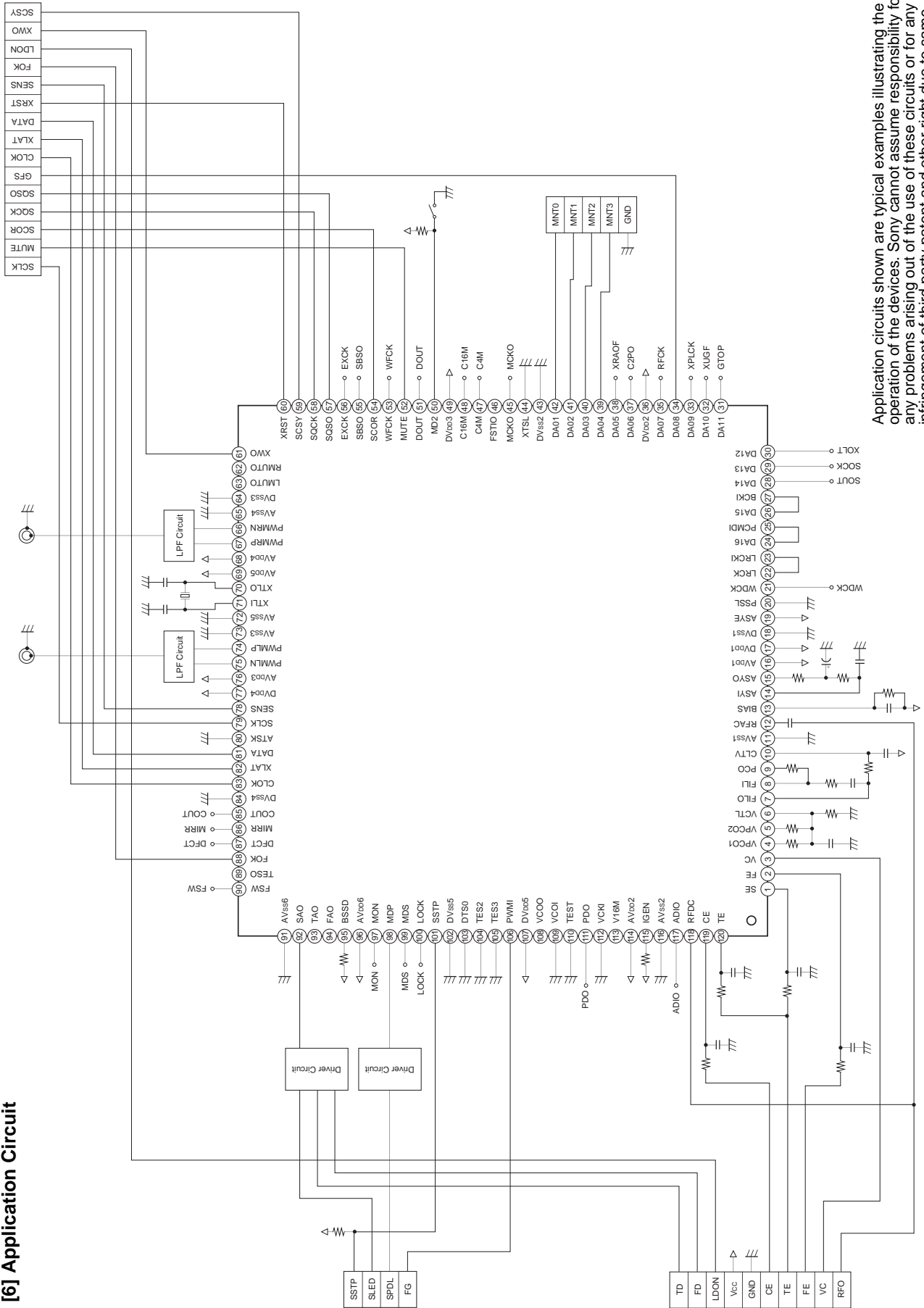

Application circuits shown are typical examples illustrating the operation of the devices. Sony cannot assume responsibility for any problems arising out of the use of these circuits or for any infringement of third party patent and other right due to same.

Package Outline

Unit: mm

120PIN LQFP (PLASTIC)

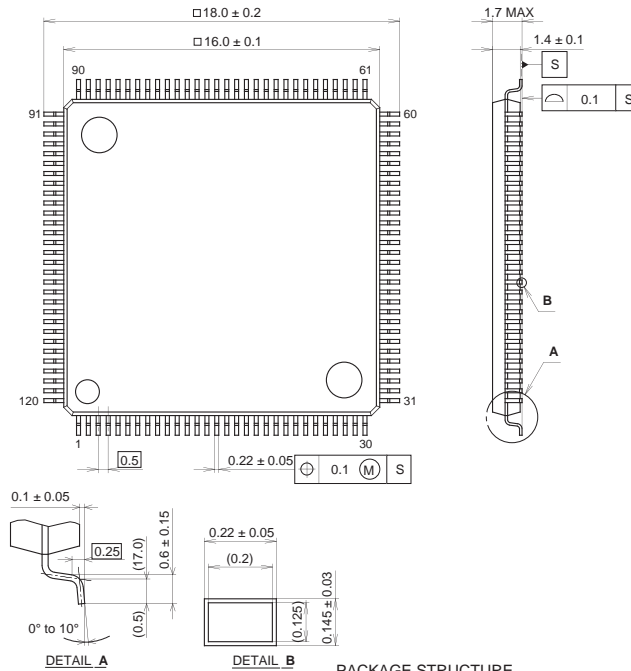

|            |                |
|------------|----------------|
| SONY CODE  | LQFP-120P-L01  |
| EIAJ CODE  | LQFP120-P-1616 |
| JEDEC CODE | —              |

|                  |                |
|------------------|----------------|
| PACKAGE MATERIAL | EPOXY RESIN    |
| LEAD TREATMENT   | SOLDER PLATING |
| LEAD MATERIAL    | COPPER ALLOY   |
| PACKAGE MASS     | 0.8g           |

120PIN LQFP(PLASTIC)

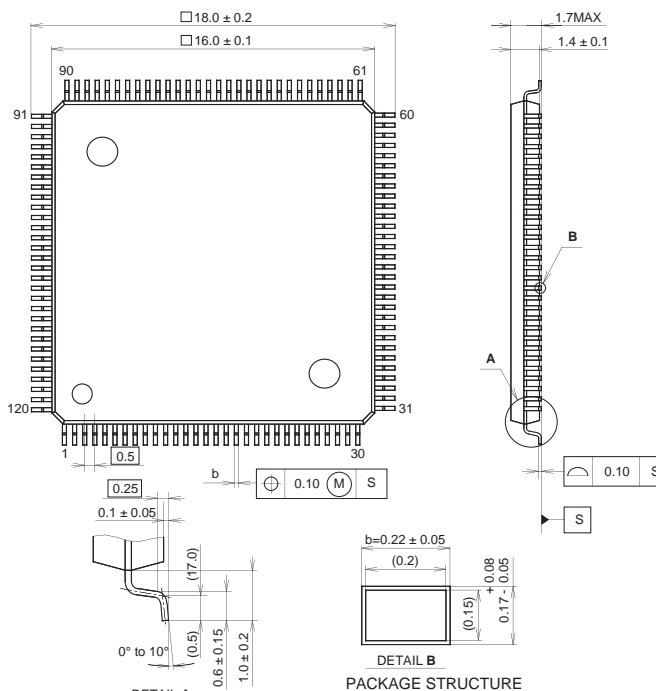

|            |                     |
|------------|---------------------|
| SONY CODE  | LQFP-120P-L051      |
| EIAJ CODE  | P-LQFP120-16x16-0.5 |
| JEDEC CODE | —                   |

|                  |              |
|------------------|--------------|
| PACKAGE MATERIAL | EPOXY RESIN  |
| LEAD TREATMENT   | SOLDER       |
| LEAD MATERIAL    | COPPER ALLOY |
| PACKAGE WEIGHT   | 0.8g         |



LittleDiode supplies new, hard to find or obsolete electronic components and semiconductors all over the world.

With over two million different components listed you are sure to find the part you need.

Feel free to visit us today at our online store:

[LittleDiode.com](http://LittleDiode.com)

Looking forward to providing you with the best possible service.